

# DONOVAN CLARK BYERS

and

## Universal Plan Service







# Panorama Apartments 1963-64

Page 12

GROW WITH OREGON

## PORTLAND'S TALLEST APARTMENT TO RISE 24 STORIES



Panorama Apartments, Inc., will construct this new 24-story apartment building on the site of the former Berg's Chalet, SW St. Clair Ave. near Burnside St. A 21-story tower will rise from a three-story parking garage for 180 cars. The 214-apartment project will cost some \$4,500,000. Construction is scheduled to start this month. Sketch is by the architect, Don Byers.



2005



1998

Portland, OR



2005



# St. Matthew's Episcopal Church 1957



Portland, OR

**Solved:** PELLA WOOD FOLDING DOORS are the *right* solution to many problems of space division. And, their warm wood beauty is always in character with church interiors. Solid wood "Laminor" panels plus steel spring hinging assure years of effortless, maintenance-free operation. Choose from factory-finished or unfinished veneers of: OAK, BIRCH, PINE, ASH, PHILIPPINE MAHOGANY or AMERICAN WALNUT. All widths. Heights to 12' 1".

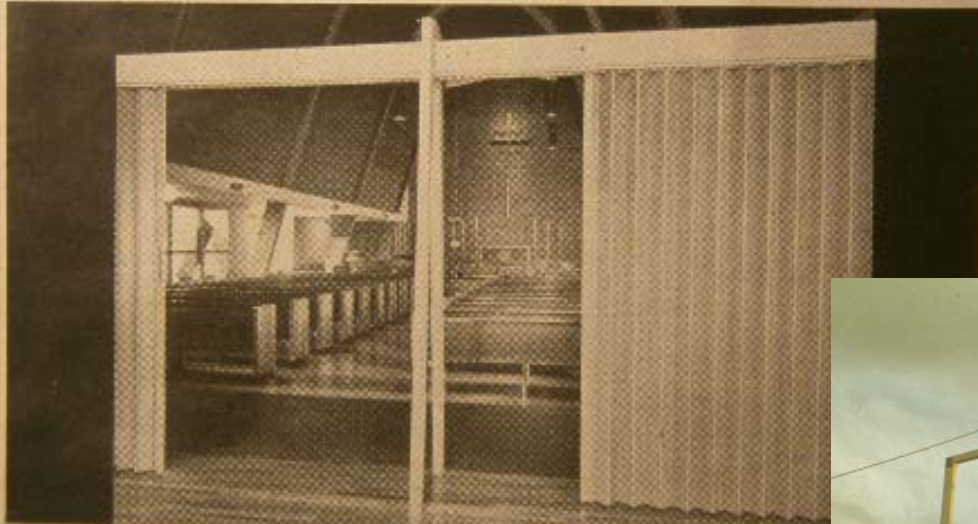

ST. MATTHEWS EPISCOPAL CHURCH ARCHITECT: DON  
**THIS COUPON ANSWERED WITHIN 24 HO**  
**ROLSCREEN COMPANY, DEPT. RI-33 PEI**  
 Please send booklet on PELLA WOOD FOLDING  
 name of nearest PELLA distributor.

NAME \_\_\_\_\_

ADDRESS \_\_\_\_\_

CITY & ZONE \_\_\_\_\_

STATE \_\_\_\_\_

Pella Makes Quality Wood Windows, Wood Folding Doors and partitions, and Wood Sliding Glass

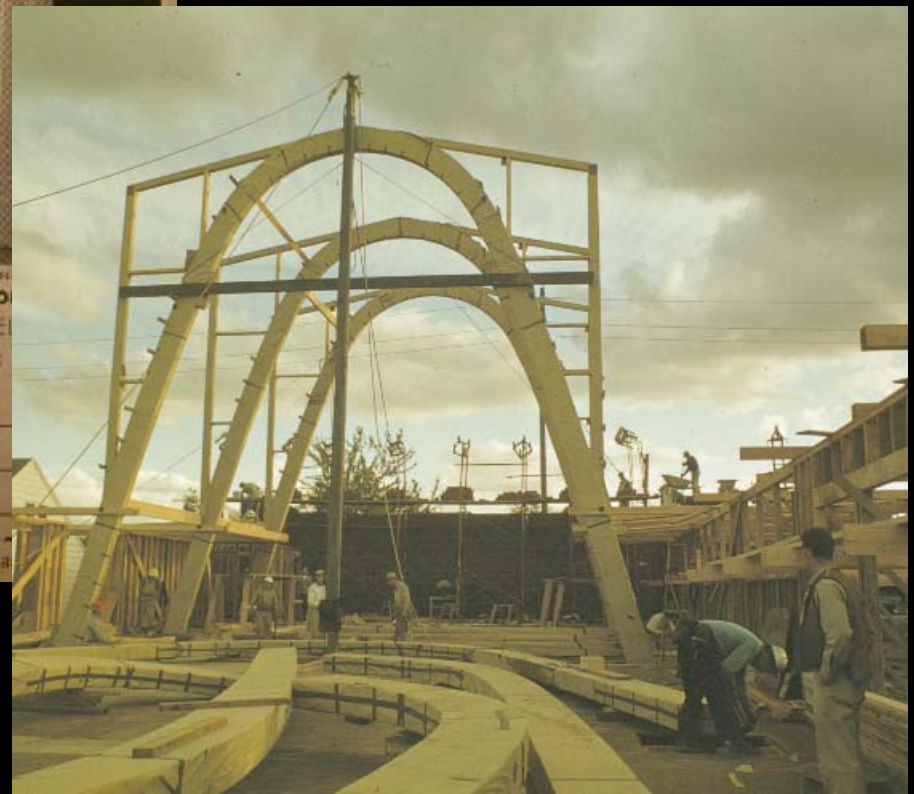

Architect & Engineer Magazine  
 December 1958

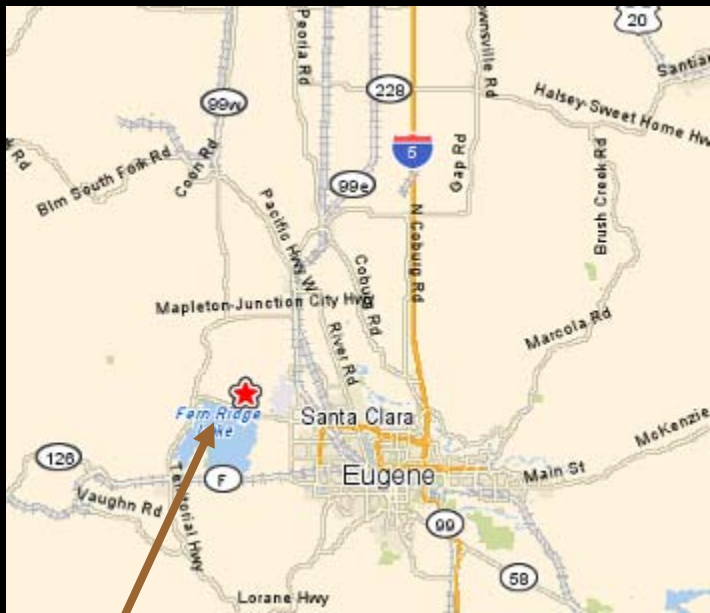

Alvadore, OR



June 1913



Circa 1930



# University of Oregon School of Art & Architecture



Ellis Lawrence -  
1946



Walter B. Wilcox





PLANTING PLAN FOR  
A COLONIAL HOUSE

SCALE  $\frac{1}{8}'' = 1'-0''$

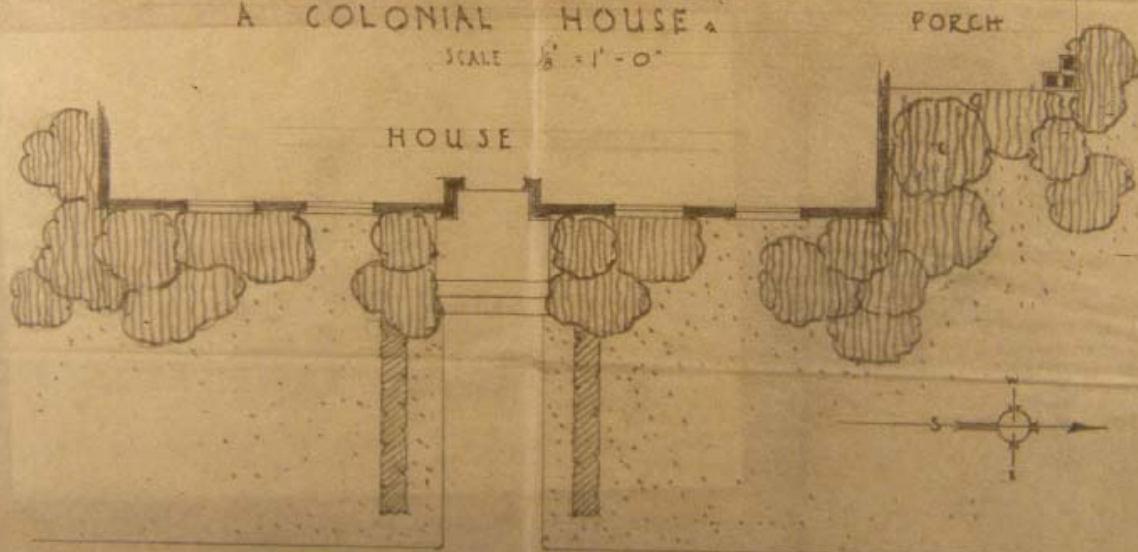

Landscape study by Byers while at University of Oregon - 1932

UNIVERSITY OF OREGON

Undergraduate Record of (MR. ) Don C. Byers

Entrance units 15½ (A) from Eugene, Oregon, High School  
 English: 4 Languages: Latin 2  
 Mathematics: Alg 1, Geom 1½ Manual Training 3½  
 Sciences: Physics 1  
 Social Sciences: History 1½, Civil Govt ½, Econ ½

Matriculation status Freshman

Junior certificate

Degree

Major

Certified to be a correct transcript of record. Honorable dismissal is granted, subject to any conditions on record.

Cliffie R. Avery, Registrar  
 University of Oregon, Eugene

Grades (and grade points where assigned): A, superior; B, superior (2); C, average (2); D, inferior (1); F, fail; W, withdrawal; NP, not passed; I, incomplete; W, withdrawn; R, refreshment for veterans.

Credits: One term hour represents approximately 50 minutes of class work per week during a term of 12 weeks; 165 term hours and 2.00 GPA (C average) are required for graduation.

Course Numbers: 1-299, lower division; 300-499, upper division; 500-899 (and 900-999 G or G), graduate credit.

3. Kelly  
 4-18-47

Dept. and No.	Descriptive Title of Course	Summer		Fall		Winter		Spring		Dept. and No.	Descriptive Title of Course	Summer		Fall		Winter		Spring	
		Hr.	Gr. Pt.	Hr.	Gr. Pt.	Hr.	Gr. Pt.	Hr.	Gr. Pt.			Hr.	Gr. Pt.	Hr.	Gr. Pt.	Hr.	Gr. Pt.	Hr.	Gr. Pt.
1930+31																			
AAA 111,2	Graphics I			2	I	2	II												
AAA 141	Freehand Draw I			1	II														
AAA 150,1	Modeling I			2	I	2	I												
AAA	Low Div Arch Des			2	III	1	III												
AAA 100ab	Survey of Great Arts			3	III	3	III												
Ger lab	Elem German			4	Con	F													
AAA 134	Drawing I					2	F												
Mil 111,2	Freshman Mil			1	III	1	II												
PE 151,2	Adv Phys Ed			1	IV	1	III												
1932+33																			
AA 117	Landscape Arch			1	B														
AA 296	Low Div Applied Design											2	B						
AA 211,2,3	Graphics II			2	A	2	B					2	B						
AA 316	Pen & Pencil											1	B						
AA 293	Low Div Sculpture					2	B					2	A						
AA 102	Survey of Creative Arts											3	B						
AA 120	Construction I											1	A						
AA 297	Low Div Design											2	B						
AA 291	Low Div Drawing											2	C						
Mil 112,3	Freshman Military					1	A					1	B						
PE 155	Elem Phys Ed											1	C						
1933+34 Portland Extension																			
AA 214p	Perspective			2	C														
Math 106	Plane Trigonometry			2	C	2	C												
Ger lp	1st Yr German			2	B	2	B												
BA 417	Business Law					2	C												
1934+35 Portland Extension																			
LA 179p,0	Landscape Arch			2	B	2	A												
Math 200	Analytical Geom			2	B	2	C												
AA 145p,6	Freehand Draw					2	-					2	A						
1935+36 Portland Extension																			
Math 115p	Advanced Algebra			2	C														
Eng 111	English Composition			2	B														
Math 201p	Diff & Integ Calculus			2	A														



University of Oregon Transcript

Sculpture by Byers, c. 1930

# Universal Plan Service



**Harry  
Boland**

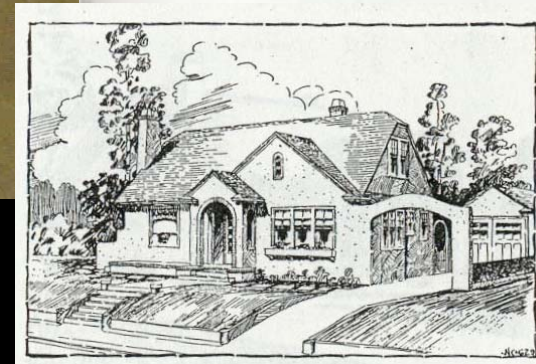
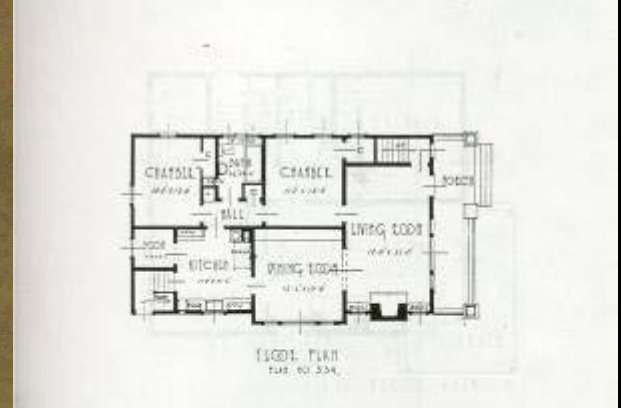
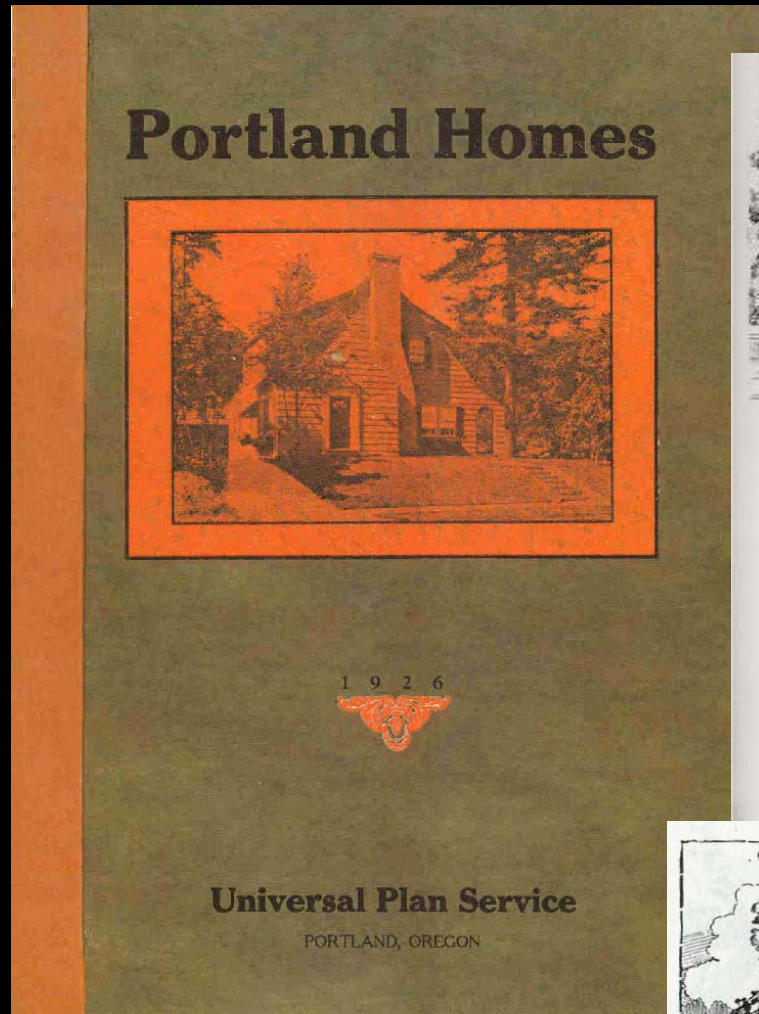

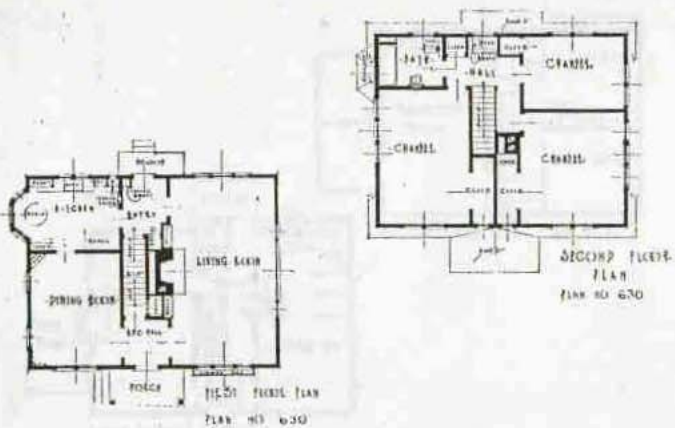
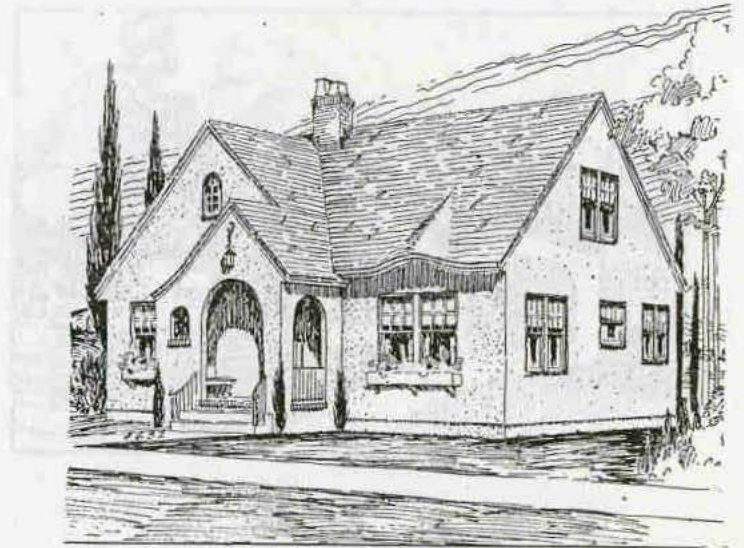

Plan No. 630—Floor Area 898 Sq. Feet.

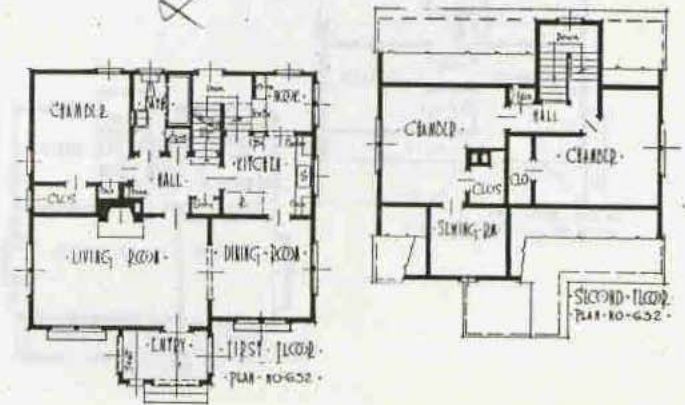

Plan No. 632—Floor Area 980 Sq. Feet.

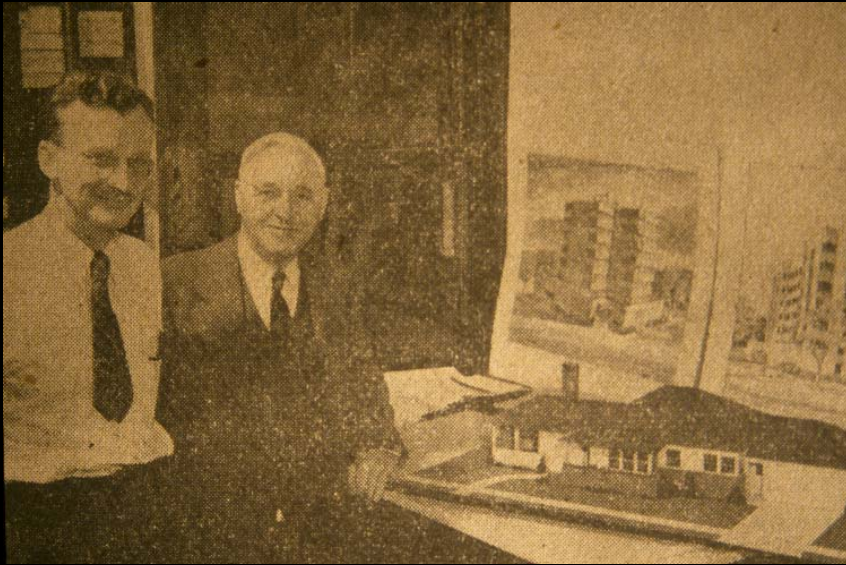

Byers and Harry Boland – Ca. 1943

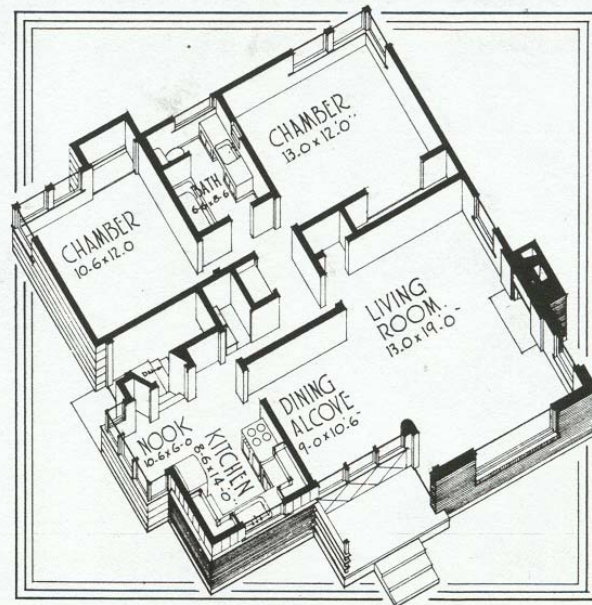
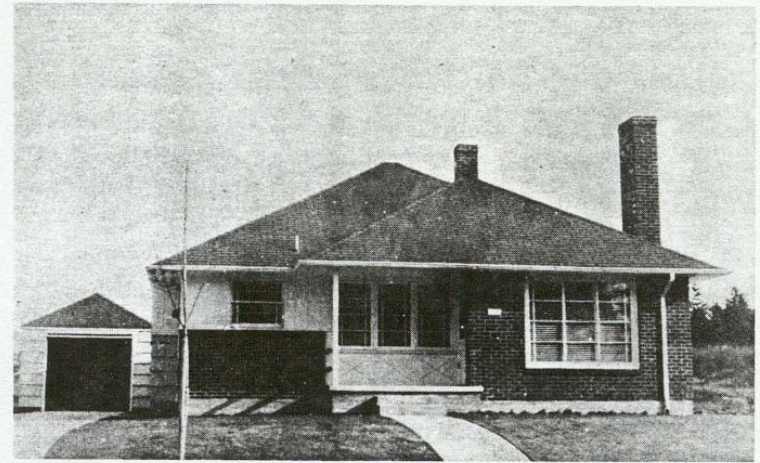

FLOOR PLAN No 5726  
SIZE 32.0 x 35.0

AREA. 1,076 sq.ft.



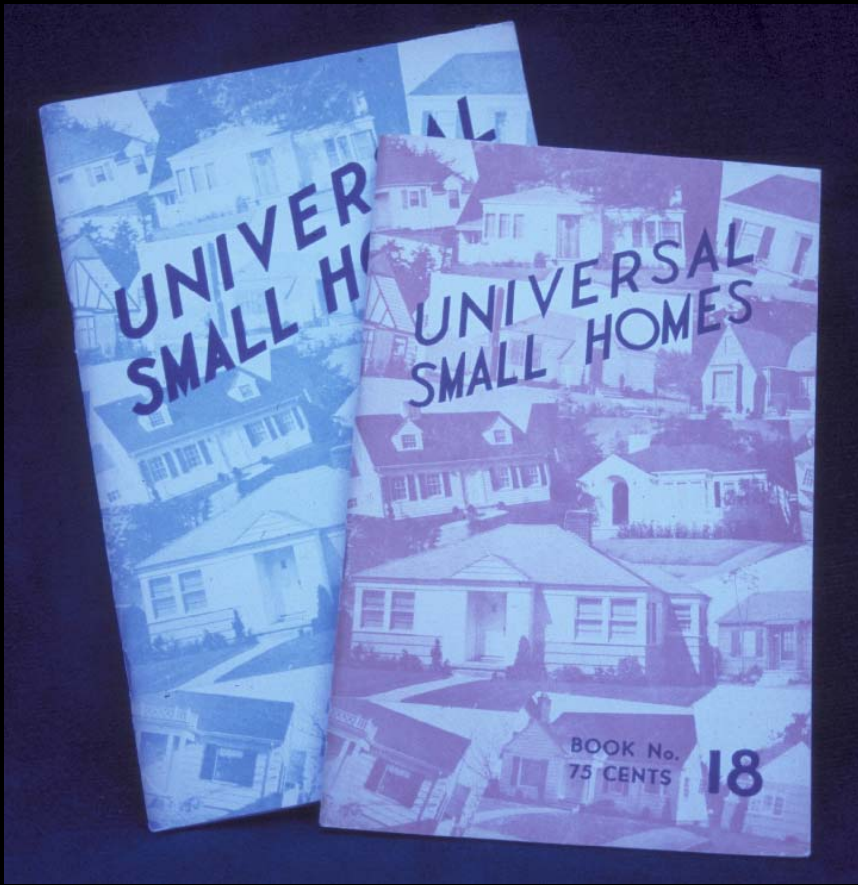

1947 & 48

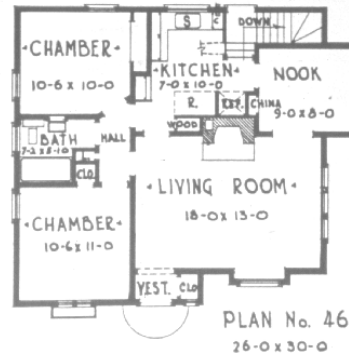
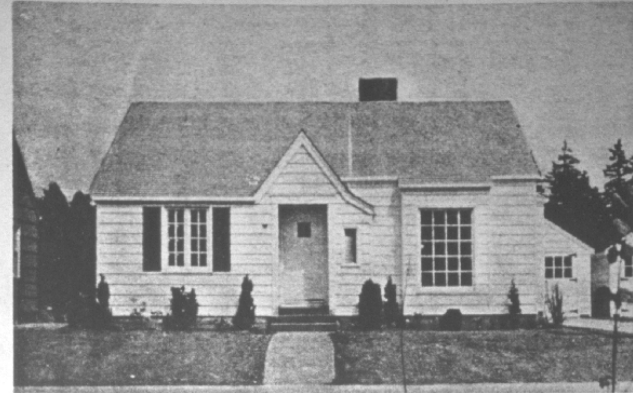
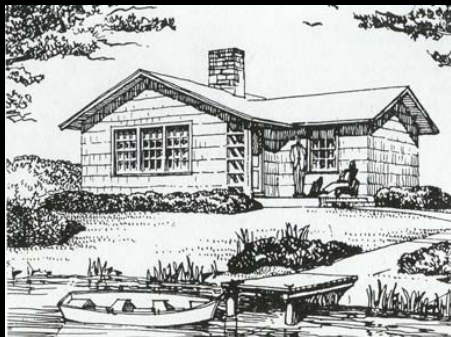

ALTERNATE PLAN  
With utility room  
and no basement

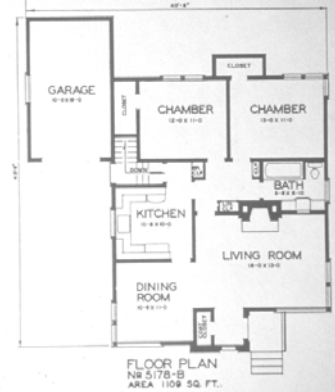

# Howard Gifford

1933-35

Universal Plan Service



Timberline Lodge



Donovan Byers c. 1943



# McCall Oil Co. Building 1946



Portland, OR

# Phillips Electronic Building 1946



Demolished

Portland, OR

CERTIFICATE OF RENEWAL

Oregon State Board of Architect Examiners



THIS IS TO CERTIFY THAT Donovan C. Byars

HAS MET THE REQUIREMENTS AND IS ENTITLED TO THIS CERTIFICATE OF ANNUAL REGISTRATION AS A

LICENSED ARCHITECT

FOR THE YEAR ENDING JUNE 30 1947

ISSUED AND ATTESTED BY THE SEAL OF THE OREGON STATE BOARD OF ARCHITECT EXAMINERS THIS 10 DAY OF September 1946

1946-1947  
*George H. Jones*

RECEIPT NO. 161

TREASURER

LICENSE NO. 369 *Margaret Goodie Fritsch*

SECRETARY

# Licenses:

Oregon: 1946  
Alaska: 1965  
Arizona: 1968  
Hawaii: 1971

Washington: 1947  
California: 1968  
Montana: 1969

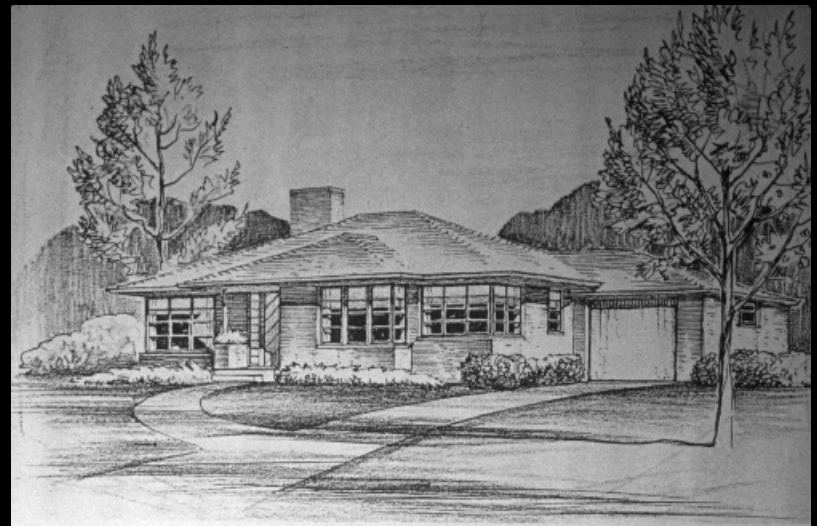
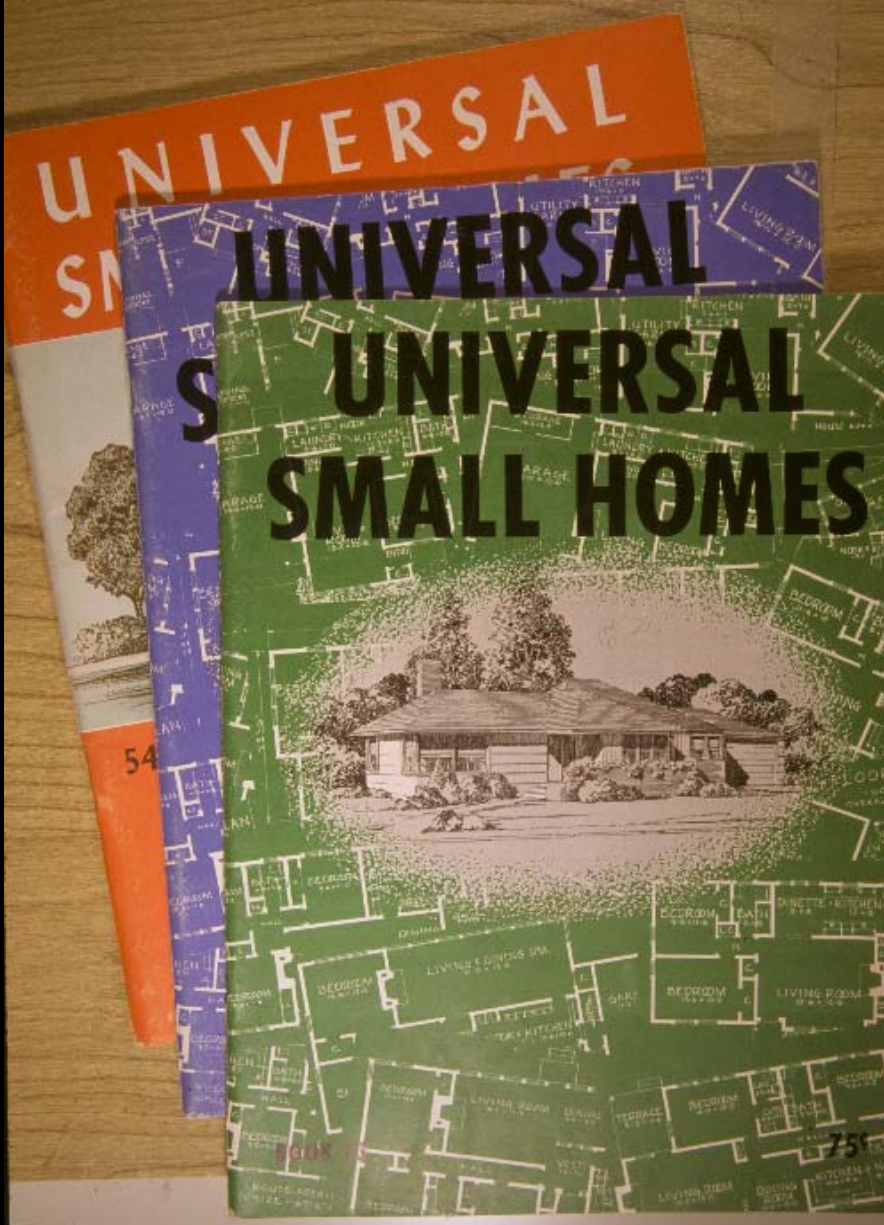

**PLAN NO. 5539**—This home is completely finished in brick veneer. The rooms are all large enough for comfortable living and are provided with generous closets. The guest closet and linen closet in the hallway are exceptionally large. Circulation between rooms is perfect, as each room has access to the central hallway without passing through another room and a combination entrance has been provided at the back door to open into the kitchen, garage and out-of-doors as well as the stairway to the basement. This stair leads to a full basement, which may be divided into a large playroom with a fireplace, laundry, storage and furnace rooms.

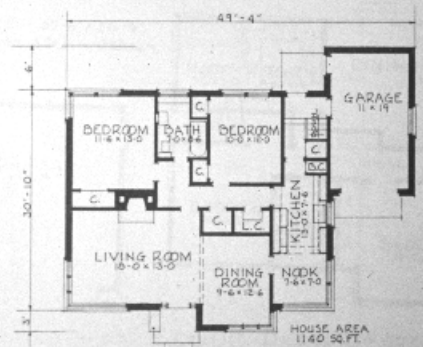

...FLOOR PLAN No 5539...

UNIVERSAL PLAN SERVICE, 332 BUILDERS' EXCHANGE BUILDING, PORTLAND 4, OREGON

## Design and Construction



Mr. Don Byers

2nd Lecture

Home  
Planner's  
Institute

Monday, 8:00 P.M.—Broadway School

Mr. Don Byers of the Universal Plan Service, Portland, will present facts about design and construction of the home at the second session of The Home Planner's Institute. Mr. Byers has been associated with The Home Planner's Institute for fifteen years and is well qualified to present this lecture and answer all questions during the discussion period.

### REGISTER NOW AT THE

LONGVIEW CHAMBER OF COMMERCE

LOWER COLUMBIA JUNIOR COLLEGE

R. A. LONG HIGH SCHOOL VOCATIONAL DEPT.

KELSO CHAMBER OF COMMERCE

KELSO HIGH SCHOOL

BAKER HARDWARE

The Home Planner's Institute is made possible by Progressive Business Concerns interested in the growth and welfare of this community.

# SEMINAR AND RESEARCH SERIES

1946

SPONSORED BY

**PORTLAND CHAPTER**  
**American Institute of Banking**

PLACE

**Room A**  
**PUBLIC LIBRARY**

TIME

**5:45 to 7:00 P. M.**

**EVERETT K. ROSENBAUM, Chairman**

**HERBERT AMBLER, Presiding Officer**

Editor, February 8, 1959.—10 M

# Oh, How Times Have Changed!

## Oldtime Houses Cost Less in Dollars--But

By Don Byers  
Universal Plan Service  
Home plans have changed  
a lot in the last 100 years.

a play room and work room half a flight down.

**NEXT IN LINE** was No. 6920 with low, hipped roof and wide, overhanging eaves and an oversized attached, double garage. The arrangement of the rooms was probably a very important factor in its popularity—this home has the living room at the back to face its own private garden with three bedrooms and two baths at one end and the kitchen and nook at the front where the housewife can see the changing street scene.

Plan No. 6403 came in fourth. It features ranch styling with wide overhangs, gable ends, covered porch and a little brick trim.

**THE LOW, HIPPED** roof with wide eaves repeated on the fifth plan of our popularity contest, Plan No. 1692. It has almost everything a person could wish for—large rooms, three bedrooms, two baths, double garage, full basement, double fireplaces and a paved patio off the family room.

A **PERENNIAL** favorite showed up again as sixth in our listing of most popular plans. No. 6085 has been "most popular" each time it has appeared for several years and lived up to its reputation again in 1958.

**THESE ARE 11** (except the "Canadian") regular plans which are available through Mary Cullen's Cottage. You may get complete study plans of each of these Journal home offerings, drawn on a one-eighth-inch-per-foot scale, for just \$1. Or, if you wish to build, you can get complete blueprinted working plans for \$25 for two sets (minimum order), plus \$2.50 for each additional set ordered at the same time. (Find out from your builder, money lending institution, etc., how many copies you will need.)

To order, specify plan desired by number, and whether you want just the study plan or the working drawings. Send correct amount in currency, check or money order (no stamps, please) to Mary Cullen's Cottage, care of Oregon Journal, Portland 7, Or.

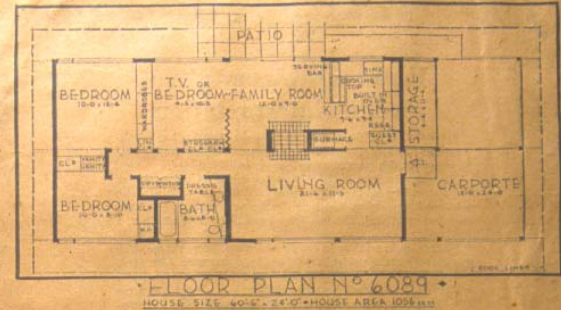

FLOOR PLAN for most popular Journal home plan of 1958 shows why it is economical but very livable. No space is wasted. This is plan for Journal's No. 1 house shown on cover.

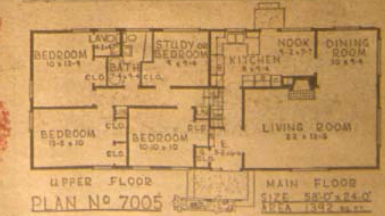
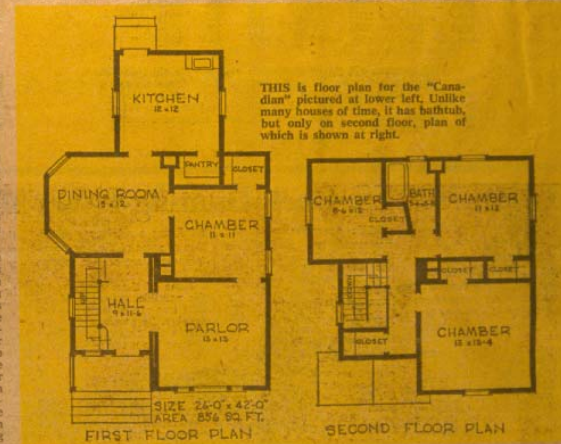

SECOND most popular plan of year was No. 7005, split-level design with four bedrooms, two baths. See drawings of other top plans on pages 18 and 19.

"CANADIAN" plan of 1905 was planned at estimated cost of \$2290 to \$2300, depending on locality.

# Oldtime Houses Cost Less in Dollars--But

By Don Byers  
Universal Plan Service

Home plans have changed a lot in the last 100 years. We are no longer building the elaborate mansions that were the pride of our forefathers,

a play room and work room half a flight down.

**NEXT IN LINE** was No. 6920 with low, hipped roof and wide, overhanging eaves, and an oversized attached, double garage. The arrangement of the rooms was proba-

Oregon Journal - 1959

ably a very important factor in its popularity—this home has the living room at the back to face its own private garden with three bedrooms and two baths at one end and the kitchen and nook at the front where the housewife can see the changing street scene.

Plan No. 6403 came in fourth. It features ranch styling with wide overhangs, gable ends, covered porch and a little brick trim.

**THE LOW, HIPPED** roof with wide eaves repeated on the fifth plan of our popularity contest, Plan No. 1692. It has almost everything a person could wish for—large rooms, three bedrooms, two baths, double garage, full basement, double fireplaces and a paved patio off the family room.

A **PERENNIAL** favorite showed up again as sixth in our listing of most popular plans. No. 6085 has been "most popular" each time it has appeared for several years and lived up to its reputation again in 1958.

**THESE ARE 11** (except the "Canadian") regular plans which are available through Mary Cullen's Cottage. You may get complete study plans of each of these Journal home offerings, drawn on a one-eighth-inch-per-foot scale, for just \$1. Or, if you wish to build, you can get complete blueprinted working plans for \$25 for two sets (minimum order), plus \$2.50 for each additional set ordered at the same time. (Find out from your builder, money lending institution, etc., how many copies you will need.)

To order, specify plan desired by number, and whether you want just the study plan or the working drawings. Send correct amount in currency, check or money order (no stamps, please) to Mary Cullen's Cottage, care of Oregon Journal, Portland 7, Or.

"CANADIAN" plan of 1905 was planned at estimated cost of \$2290 to \$2300, depending on locality.

Sunday Journal  
**HOME · FARM · GARDEN**

Magazine of Northwest Living

PORTLAND, OREGON, SUNDAY, APRIL 19, 1953

**FAIR REPORT**

Turn to Page 9

**BERRIES AND BEES**

Read Northwest Farming, Page 12

**HOME FOR \$15,000**

See Journal Plan on Page 15

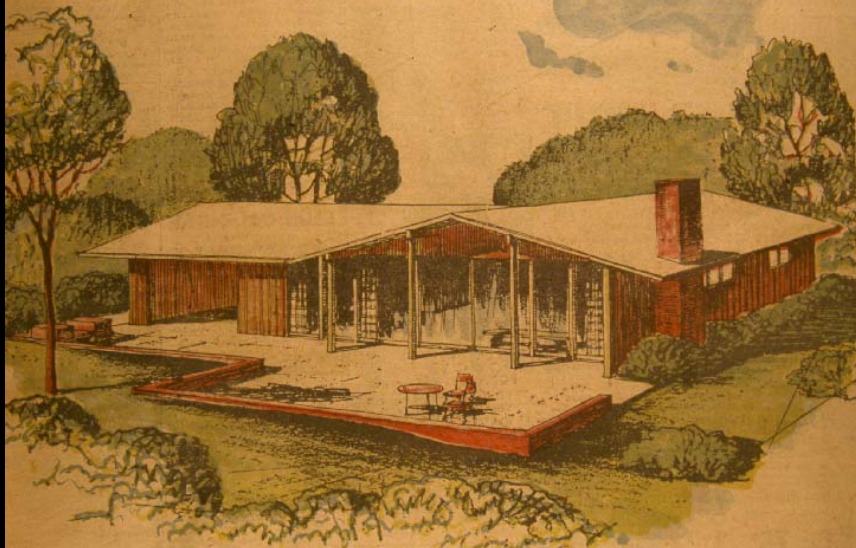

**HERE'S HOME FULL OF 'TRADE SECRETS'**

Redesigned for Pleasant Northwest Living

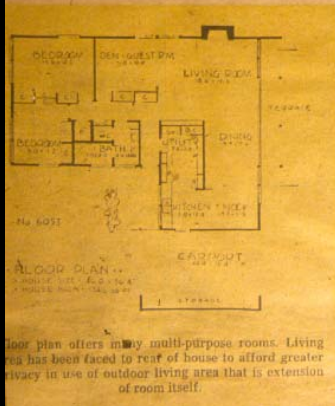

What type of a home will \$15,000 build in 1953?

What should a home in this price bracket have in the way of eye appeal, advanced features and creature comfort?

Members of the Portland Home Builders' association say they have the answer to these important home purchaser questions.

To prove their point, they have erected their version of the widely publicized "trade secrets" home at the site of the annual Portland Home Show now under way at the Ice arena. (Near view of this model home shows in artist's sketch above.)

Modified for northwest climatic and living conditions, it was constructed for the builders by Ted Ashahr, and may now be viewed by the general public each day until April 26. Following close of the show "trade secrets" will be literally "sawed in half" and moved to a permanent site for reasonably

Multi-purpose rooms, and a living area that recognizes the terrace or patio as an integral extension of the house proper are among the outstanding features of this home originally conceived by a special committee of the National Home Builders' association. Since its introduction last year it has been best constructed in scores of cities throughout the nation.

Extensive use of modern folding and sliding doors has been employed to make possible rapid change in size of rooms to meet immediate family needs. Areas can be increased by opening doors, or reduced by closing into smaller units for needed privacy.

Entire rear wall has been constructed of glass with center panel designed as an oversized sliding door. This feature enables residents to take advantage of outdoor living in pleasant weather by opening the panel and making the living area a single unit with the terrace.

"Trade secrets" has two bedrooms, and a potential third in the den or guest room. There is a living room with a fireplace, dining room, one and a half baths, kitchen, nook, utility room and carport.

There's a world of ideas and good living suggestions to be found in this Portland Home Builders' association home. We suggest that you go out to the Home show sometime between now and next Sunday, April 26, and see them for yourself.

Architect for this builder's home-of-the-year is Don Byers at the request of the Portland Home Builders' association, which wanted a Pacific Northwest adaptation of the 1953 National Association of Home Builders' "Trade Secrets" house.

Byers is a member of Universal Plan Service, the firm which supplies the house designs featured regularly in this section as "The Journal's Home Plan."

For more details about this home turn to page 15.



**'Trade Secrets' House Highlights Home Show**

**Nationally Designed Residence Modified for Portland Exhibit**

The Portland Home show, currently being staged at the Ice Arena, 76 W. 21st avenue and Marshall street, features as its 1953 model house a local adaptation of the nationally publicized "trade secrets" home, featured earlier this year in this magazine.

Originally designed by members of the National Association of Home Builders to show the home-buying public "the best housing buy in the United States today," it has been modified to meet climatic and other living conditions peculiar to the Pacific Northwest.

Amassed at the \$15,000 cost bracket exclusive of land, the home comprises 1342 square feet of "open planned" living areas devoted to a living room, dining area, kitchen, nook, utility room, compartmented bathroom, two bedrooms, a den or guest room and a pleasingly large amount of storage space.

**Kitchen, Utility Switched**

Don Byers of Universal Plan Service incorporated the use of more lumber, plentiful and hence more reasonably priced in this area, in place of some of the original building materials specified. Thus the local home utilizes hardwood flooring throughout, replacing terrazo.

Other changes included switching the kitchen and utility areas as the such could be placed beneath an outside window, elimination of the pergola on the bedroom wing, cutting back

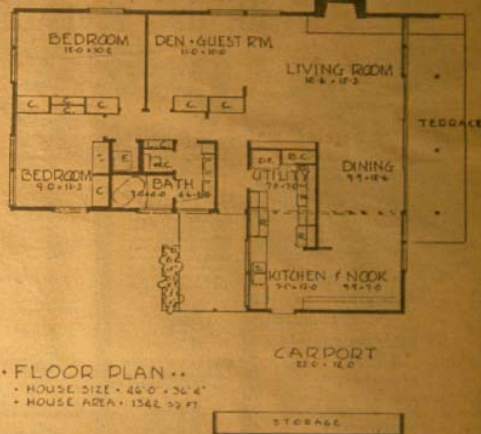

**FLOOR PLAN**  
 • HOUSE SIZE - 46'0" x 36'4"  
 • HOUSE AREA - 1342 sq ft

The exterior rendering of the front view of this year's home show model home (above) and accompanying floor plan reveal the emphasis placed on outdoor-indoor living by the designer.

bathroom facilities from 1 1/2 baths to a highly compartmented single unit.

Physically the model house features vertical siding treated with a dark red wood stain, green trim, built-up fat and aggregate roofing, carport and terrace on the exterior.

Inside Builder Ted Ashahr of the Portland Home Builders' association has kept faith with the nationwide demand for smooth storage space.

Because of the truss roof construction, none of the partitions in the home need carry the load of supporting the ceiling, hence do not have to run floor to ceiling and can be used entirely for storage.

Other features of the building itself include an oil-fired, warm air perimeter heating system using the counter flow theory whereby cool air is returned to the furnace via the ceiling, a 27-foot expanse of floor-to-ceiling glass adjacent to the living, dining and play areas.

Under the chairmanship of John J. LaForte, the Portland Home Builders' association decided to construct this year's model home outside the exhibit area on the Northwest street side of the arena. It can be cut in half and dismantled for removal to a permanent site. It will be sold following the show.

The show will continue through next Sunday and in addition to the model home itself features numerous architectural exhibits inside the arena plus a group of beautiful structures topped by Rudy Vallee, of radio and movie fame.



Builder Ted Ashahr (left), and Architect Don Byers have conferred frequently during the past few weeks to solve and construction problems encountered on the site at the Ice Arena.



John J. LaForte heads up the committee of home builders staging this year's show.

# Mr. Blandings Dream House 1948

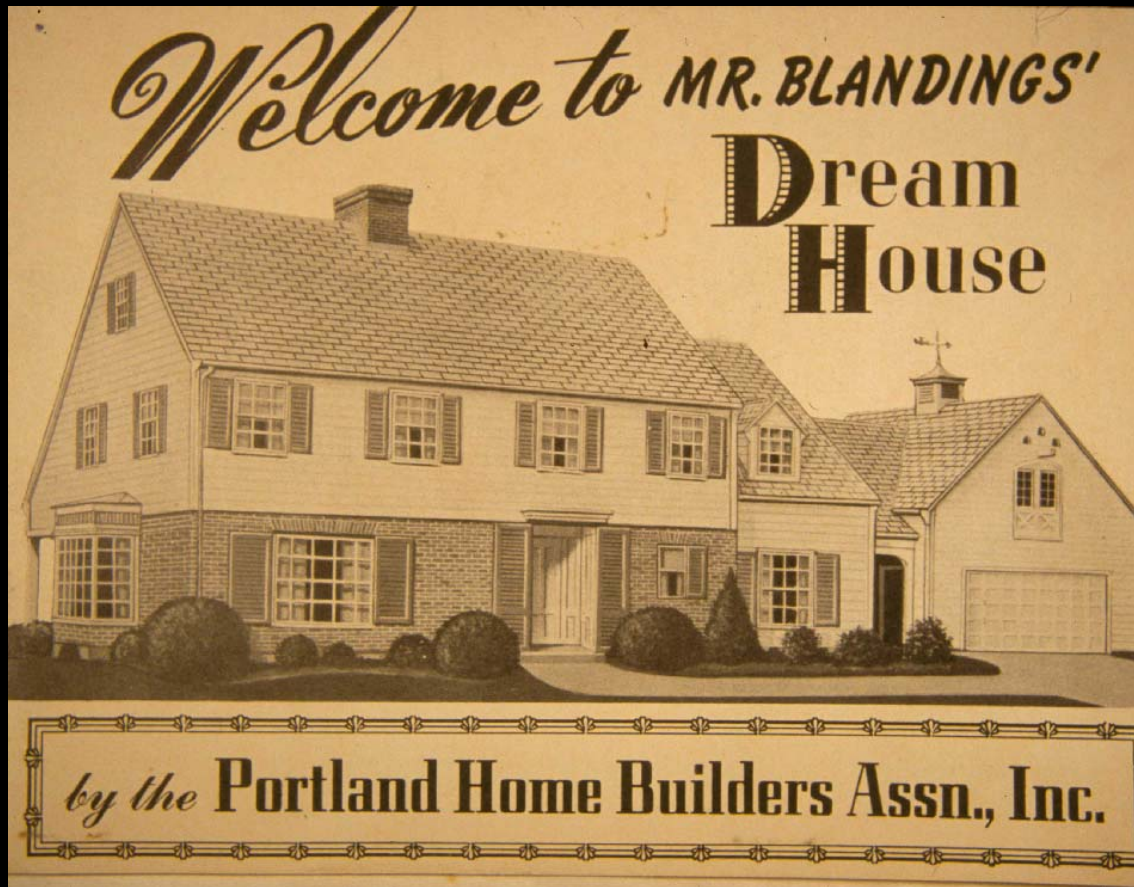

Portland, OR





Portland (Cedar Hills), OR

PACIFIC INTERNATIONAL LIVESTOCK EXPOSITION BUILDING • MAY 13th through 27th



**CONTENT REMINDER OF THE  
MID-CENTURY MODEL HOME**

SOUVENIR OF THE 1950 GREATER PORTLAND HOME SHOW

Sponsored By THE PORTLAND HOME BUILDERS ASSOCIATION, INC.

# General Electric Demo House 1953

## The General Electric Home

This is the General Electric Home, perfect and complete to the last detail... beautiful, serviceable and versatile... excellently planned for maximum expression of living enjoyment in the great Pacific Northwest... a combination of outstanding features representing an achievement in home value with electricity your servant... the finest of electrical appliances designed and produced by General Electric and properly placed to serve best. The home is planned to make the most efficient use of space without impairing freedom.



## The Heart of the GE Home!



...tures...  
...rt of the  
...om and  
...ower...  
...race...  
...vault...  
...r heating  
...e home is  
...nd dura-  
...ules, and  
...to resist  
...to meet  
...e.

## The GENERAL ELECTRIC HOME

HOME

created for NORTHWEST LIVING

### Home of Electrical Ideas

- GE All-Electric Kitchen
- GE All-Electric Laundry
- GE Airwall Perimeter Heating
- GE Remote Control Lighting

Here is everything in planning and features... arranged to fit and serve the best interests of the family and the individual... colors and decor with cabinets and floor coverings, lighting and accessories combine with the superlative quality of GE appliances.

You'll find the full advantage of electricity... servant to do your bidding that eliminates any... behold, a... appliances... Notice the efficiency of...

### A STAR-STUDED PANEL

- GE Electric Range
- GE Electric Refrigerator
- GE Electric Dishwasher
- GE Dishwasher

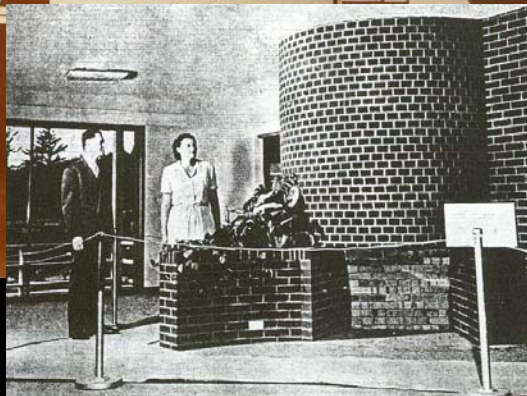

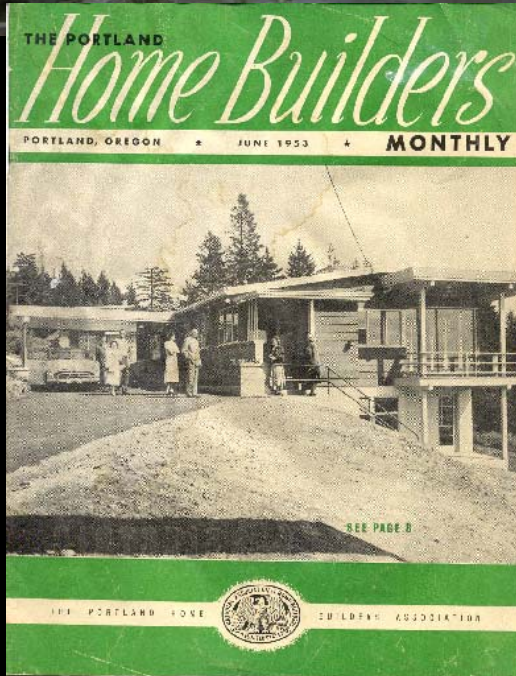
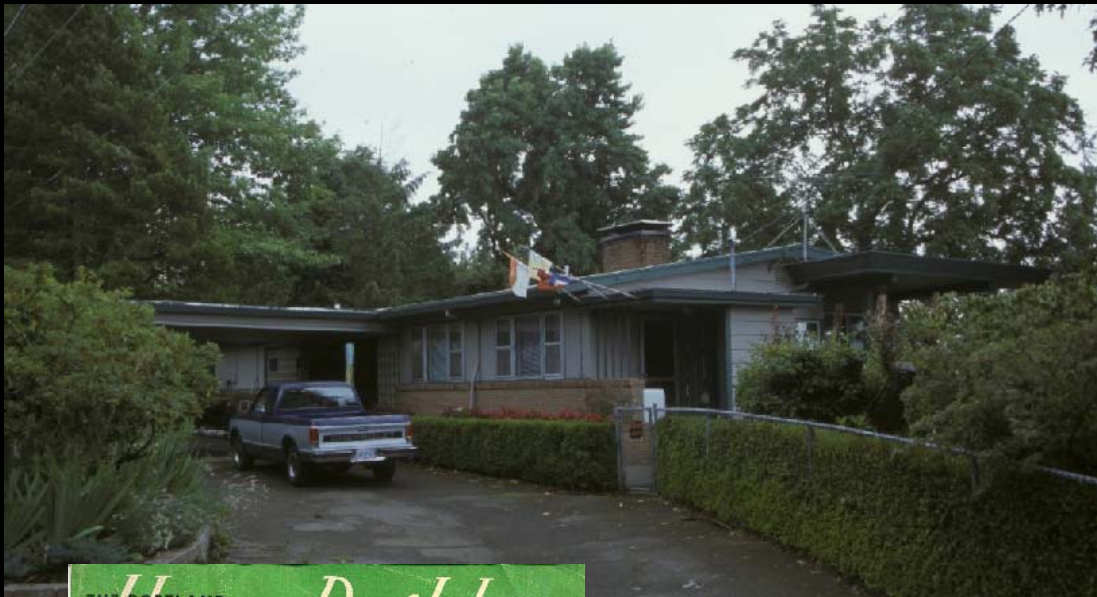

Portland, OR



June 1953

## THE DESIGNERS *of the General Electric Home*

**HARRY B. BOLAND**      **DON BYERS**  
*Designer*                      *Architect*  
 of Universal Plan Service

Many of Portland's finer homes and attractive apartment houses were created at Universal Plan service. The home builders of the Pacific Northwest are indebted to this partnership.

Bold lines of the General Electric





Downtown Portland – 1940s



VJ Day Parade - Portland

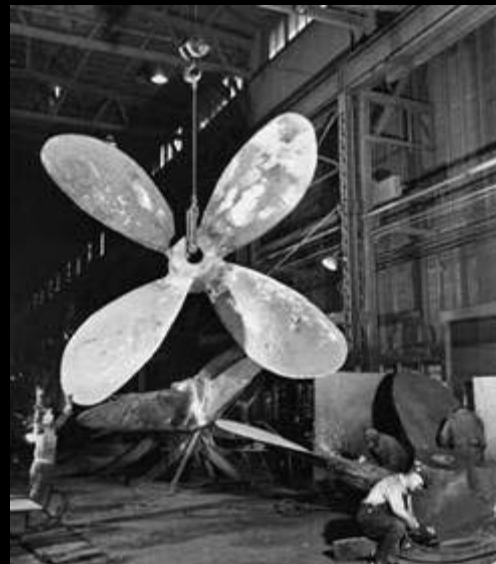

Kaiser Shipyards



# UNIVERSAL SMALL HOMES

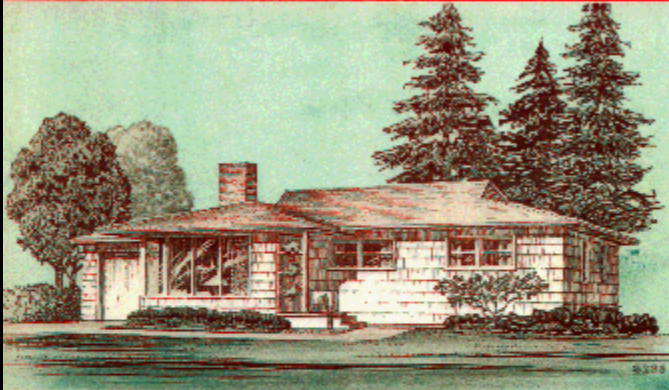

54 modern small homes  
by the world's best home designers

BOOK 21

1950

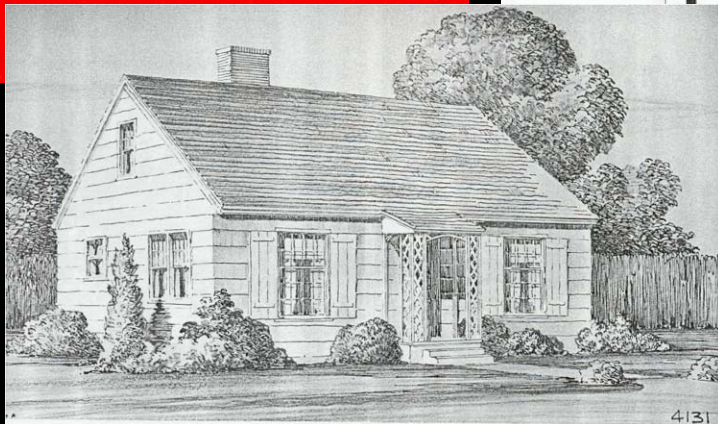

PLAN NO. 4131—Economy is the keynote of this attractive Cape Cod Cottage, it is designed for simple construction and economical heating and plumbing installations. A disappearing stairway in ceiling of Utility Room provides access to attic.

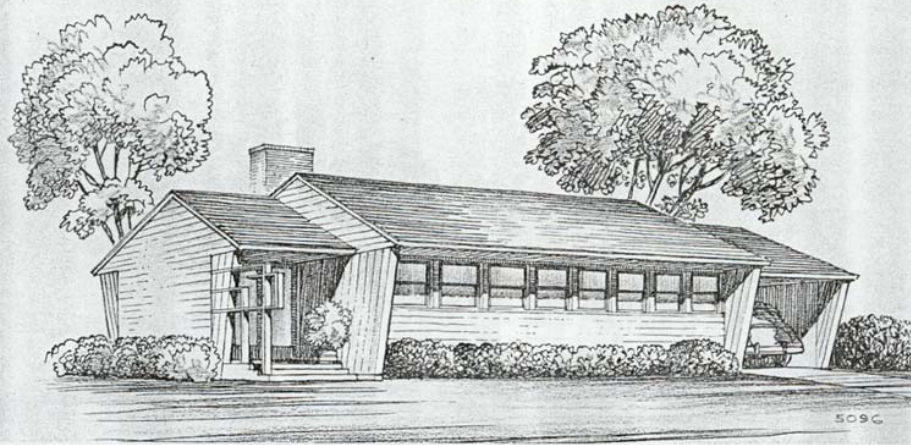

PLAN NO. 5096—Modern living with the principal rooms facing a private garden at the rear of the house and the utilities in a wing of the rear of the garage is the theme of this modern cottage. The windows in the rear of the Living Room and Dining Room extend from near the ceiling to near the floor.

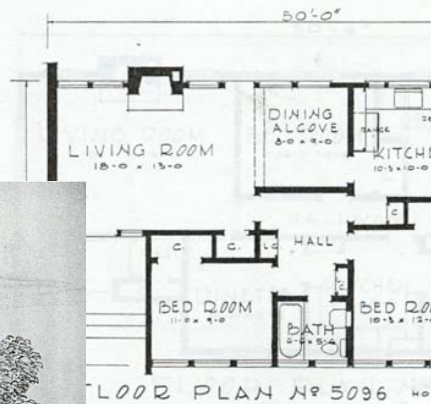

UNIVERSAL PLAN SERVICE, 332 BUILDERS EXCHANGE BUILDING, PORTLAND, OREGON



PLAN NO. 6035—Low sweeping roof lines and corner windows are the feature of this modern three-bedroom home all on one floor. No basement is needed where space for the laundry and heating plant is provided in attached garage.



UNIVERSAL PLAN SERVICE, 332 BUILDERS EXCHANGE BUILDING, PORTLAND, OREGON

# UNIVERSAL SMALL HOMES



1952

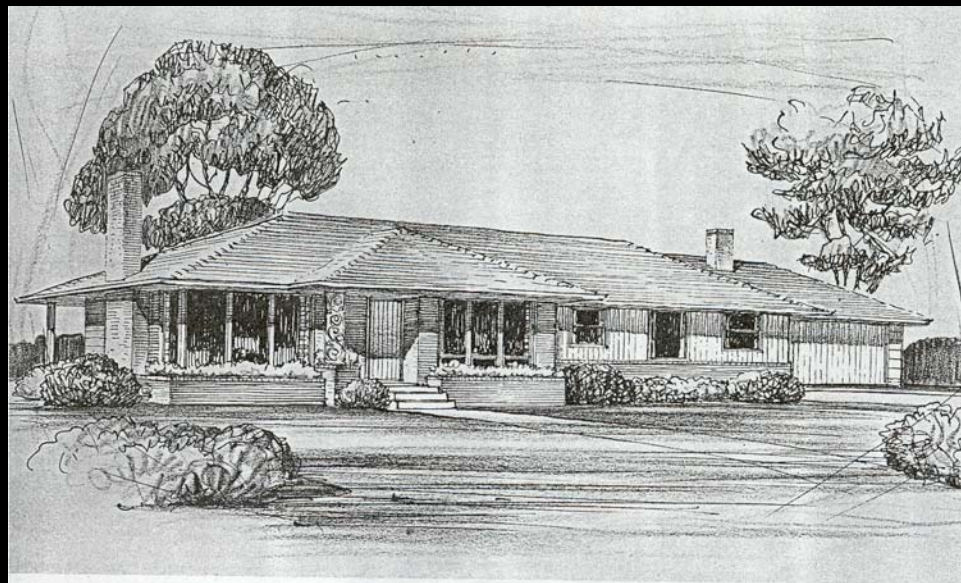
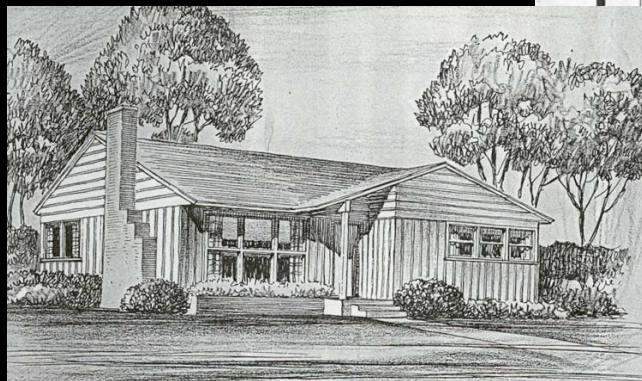

**PLAN NO. 6136**—Beautiful styling is one of the principal features of this home. The overhanging eaves accenting its long, low lines. A small amount of brick under the windows for added beauty and the brick flower boxes at the front door. The easy circulation from room to room is the important feature of the floor plan. The centrally located hallway which opens into all three bedrooms, the bath and linen closet are also found in the hallway.



UNIVERSAL PLAN SERVICE, 332 BUILDERS EXCHANGE BLDG.

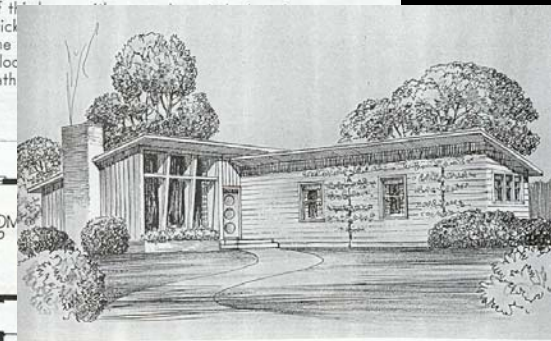

**PLAN NO. 5401**—Here is a small home for our "modern" home builder which was designed for a narrow inside city lot with the bedrooms to the front but which would be equally attractive on a suburban tract. The living room and dining space have a high ceiling which follows the slope of the low pitched roof with a coat cabinet placed opposite the front door to form a screen between the entry and dining space. The simple lines and small area should make this smart home an inexpensive one to build. The basement under the main portion of the house is large enough for laundry and heating space, as well as storage and play room.

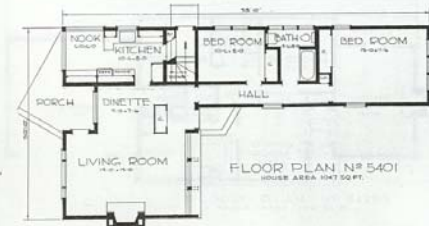

UNIVERSAL PLAN SERVICE, 332 BUILDERS EXCHANGE BUILDING, PORTLAND 4, OREGON

# Ione Plaza Apartments 1950-51



# Davis Court 1951



Portland, OR



# Rose Ray Apartments 1948-51



1998



Portland, OR



# The Hazeldorf Apartments 1948-51



Portland, OR

# Mary-Kae Court Apartments 1950-51



Portland, OR

# Creston Court Apartments 1950-51



Portland, OR

# Caruso Manor C. 1957



Portland, OR

# Lindhurst Court Apartments c. 1952



Portland, OR

# King Tower Apartments 1949-50



Portland, OR

# Ketell Manor 1950-51



# Ketell Arms 1950-51



Portland, OR



# Medford Plaza Apartments 1950-51



Medford, OR

Only Byers property listed on  
the National Register of Historic Places, 2004



c. 1953

# Lane Tower Apartments 1951-52

## New Apartment Building To Be Erected in Eugene

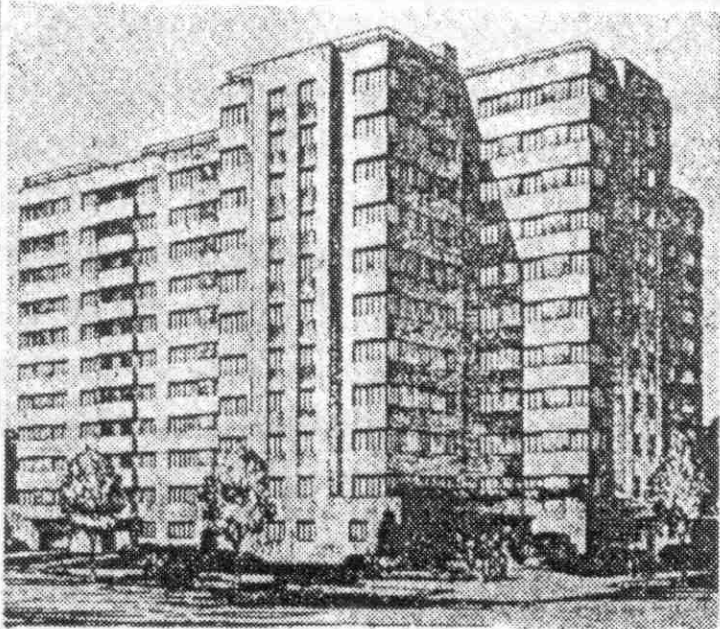

This modern 11-story structure, the Lane Tower apartments, is to be built soon at 16th and Olive streets in Eugene. The \$1,150,000 building is designed to resist earthquake shock.

Announcement in *The Oregonian* for the Lane Towers, June 4, 1950.



Eugene, OR

# Portland Towers 1950-51

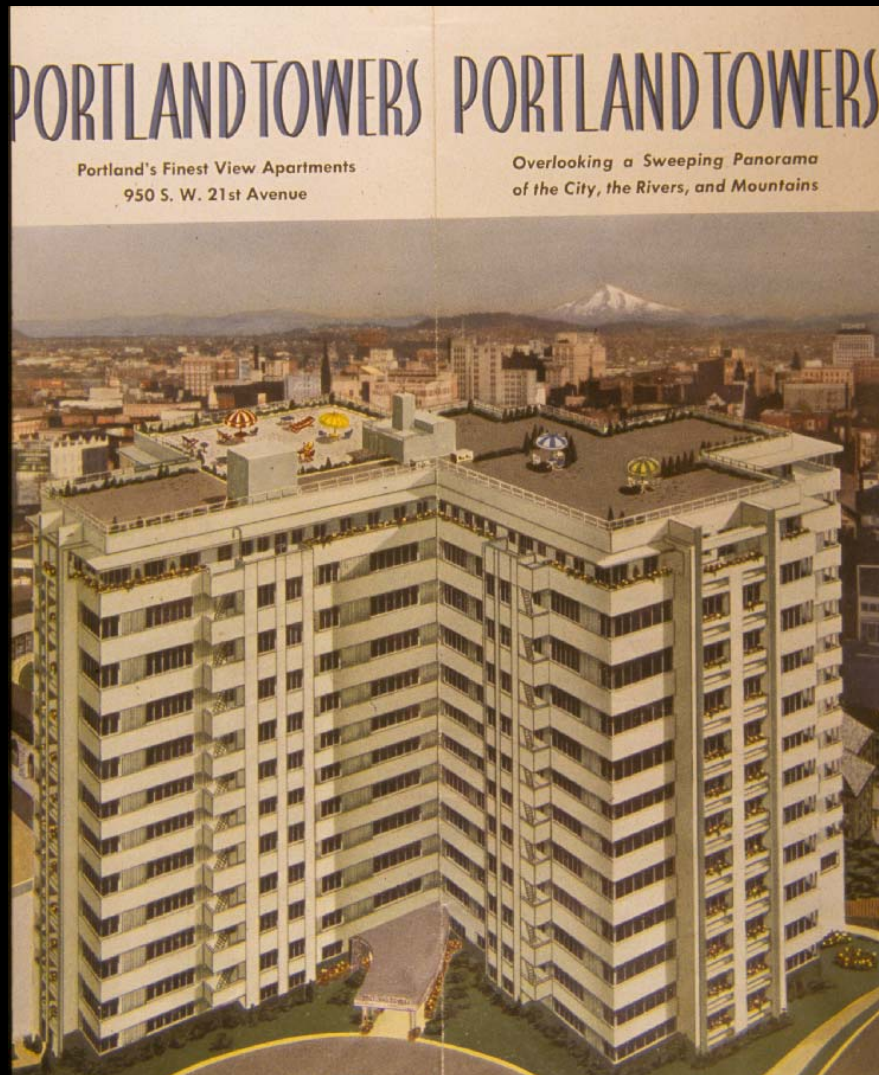

Portland, OR



c. 1952



2005



# Eugene Manor Apartments 1950-51



Eugene, OR

c. 1954

Byers with  
Yugoslavian  
delegation  
showing model of  
King Towers



# Rose Plaza Apartments

1950-51

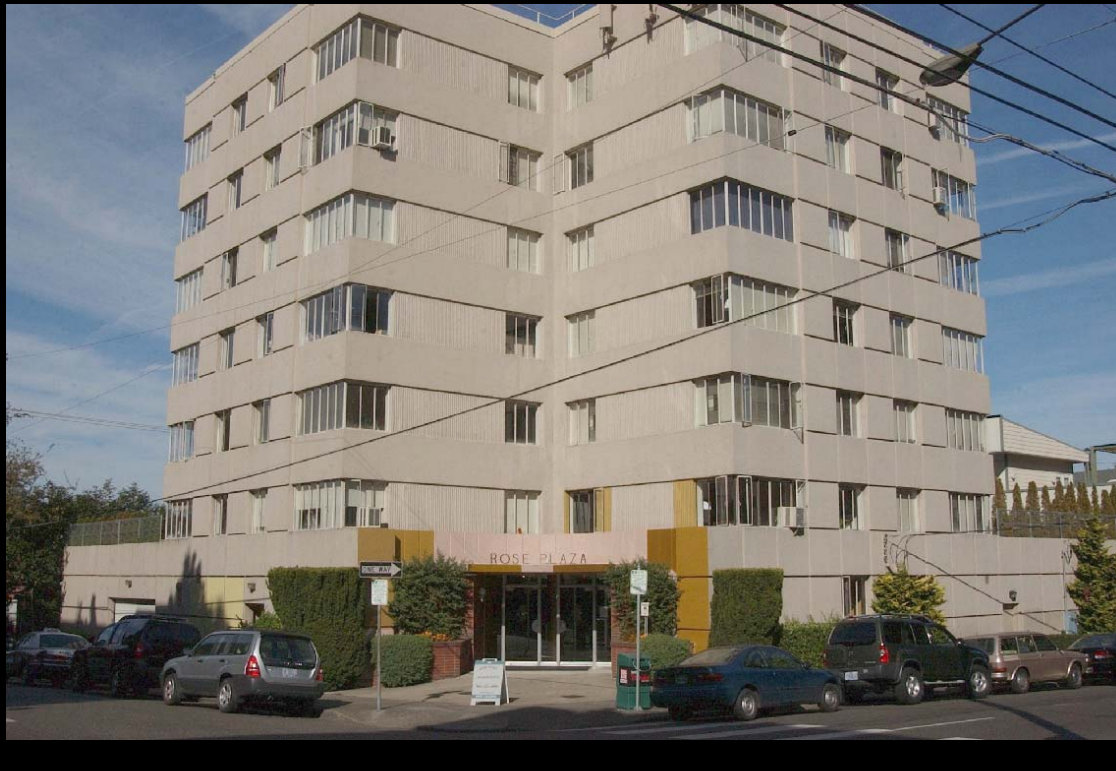

Portland, OR

c. 1954

# Universal Plan Service Office 1954

1620 SE Ankeny Avenue

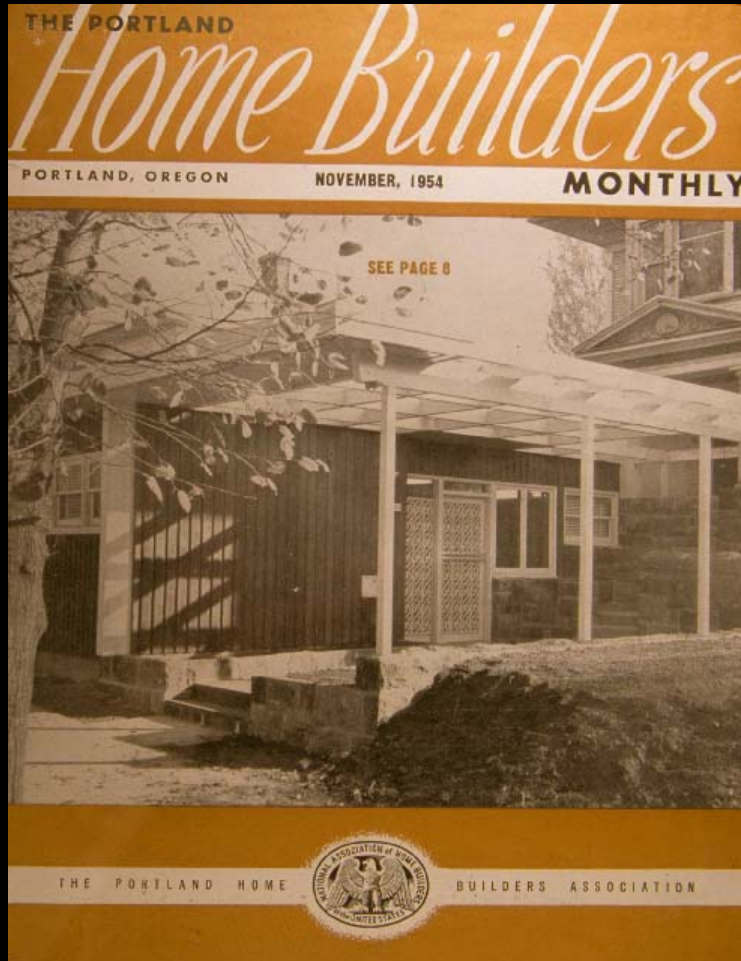

Portland, OR



2005







Portland, OR – Circa 1951

# Meno Park Shopping Plaza 1958



# Rockwood Plaza Shopping Center 1961



Portland, OR

# Joe Fisher Ford 195?



# Security Bank of Oregon 19??



Portland, OR

# Metro Shopping Center - Proposed 1956

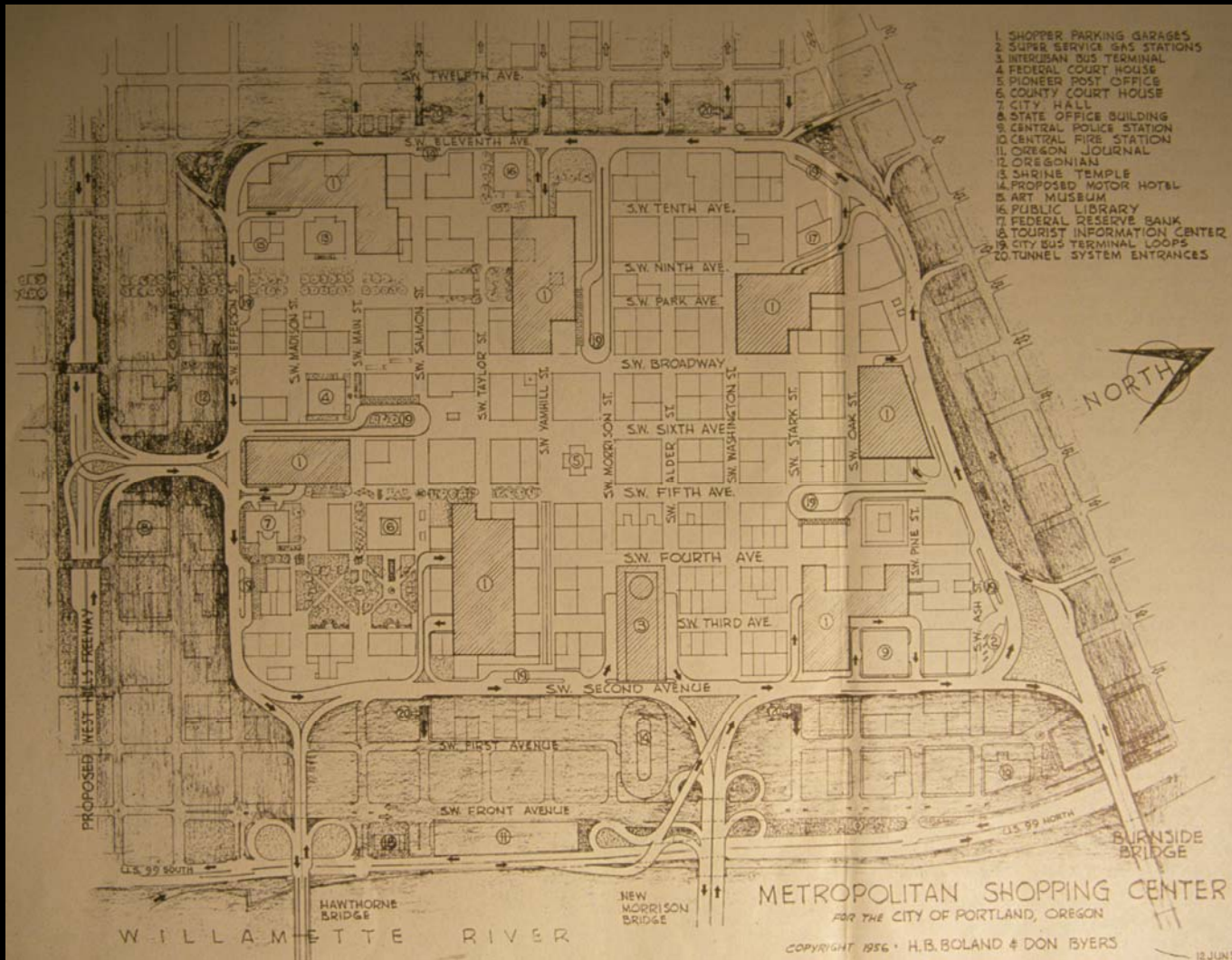

Portland, OR



# China Town - Proposed 1961

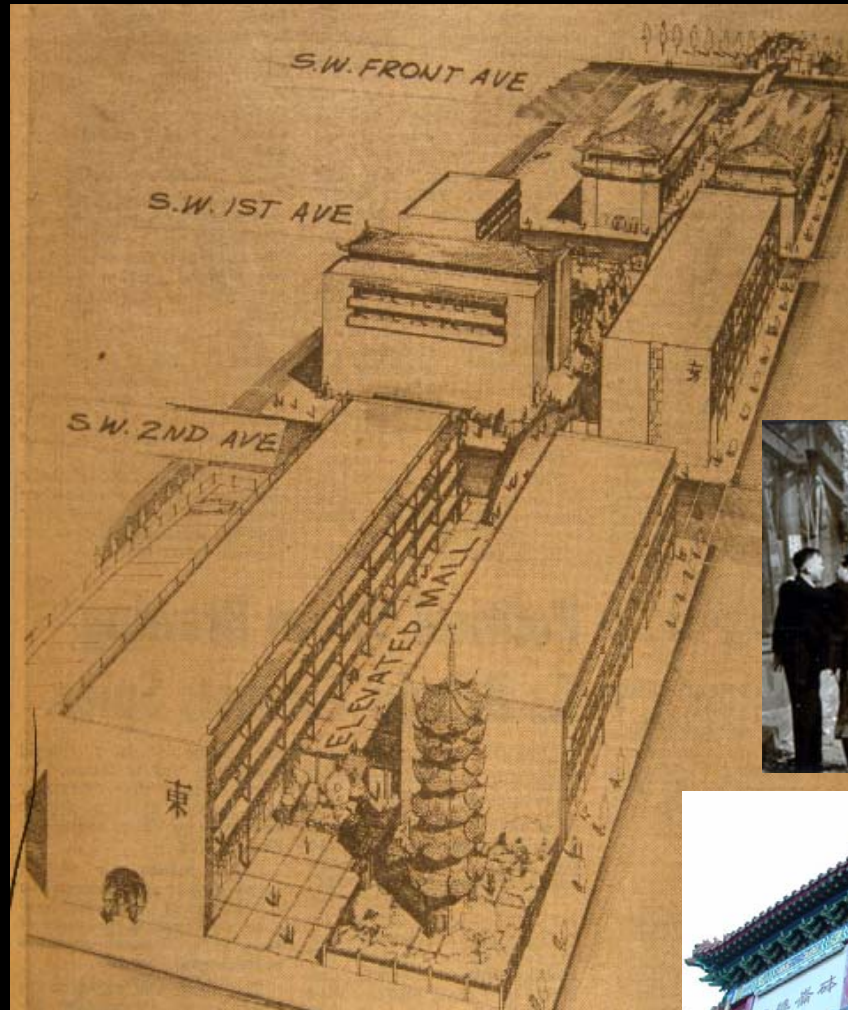
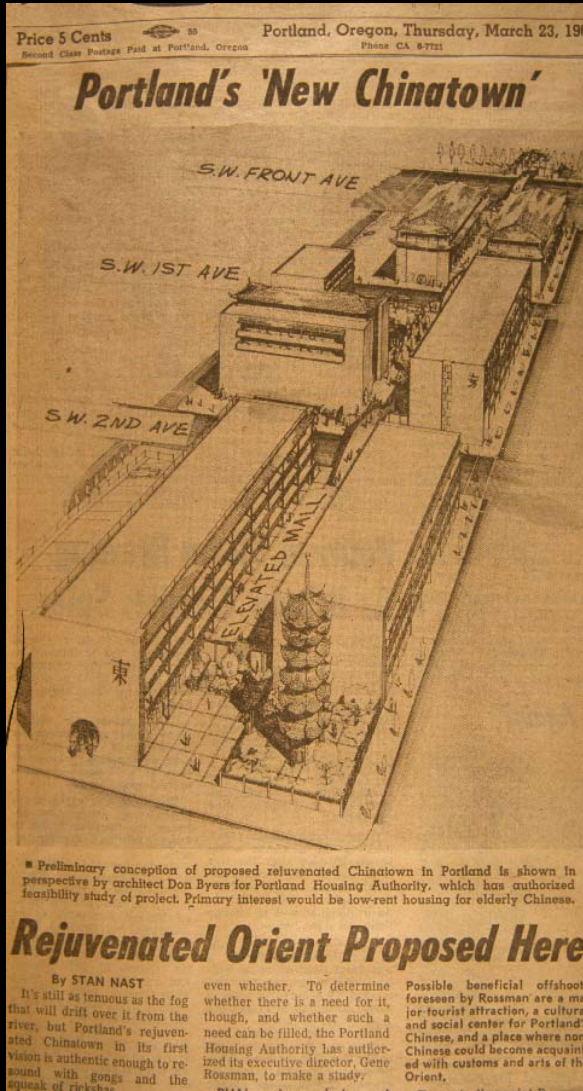

Portland, OR

# Capitol Plaza Apartments

1950-51



Salem, OR

# Northwest Tower 1961-63



Built by the Portland  
Housing Authority,  
180 apartment units







Portland, OR



THE SUNDAY OREGONIAN, JANUARY 24, 1965

### First Fresh Daffodil'

To the Editor: I don't see how anybody could object to the beautiful color of Northwest Tower. To me, it's reminiscent of spring's first fresh daffodil, a sign of renewed hope and courage, rising out of dull and dismal surroundings. Far from having the color changed to "something more in keeping with



the trend of the neighborhood," I think it should be kept as it is. Owners of surrounding buildings may be inspired to paint their property in compatible colors, and help beautify our city. That particular section of northwest Portland needs something to brighten it up.

Whoever thought of having Northwest Tower painted its present cheerful color must have been inspired by a rare stroke of genius.

DOROTHY BROOKS,  
815 SE Tacoma St

# Belmont Apartments 1948-51



Portland, OR

# Windjammer Restaurant 1964



Gearhart, OR

# Sanberg Tri-Plex c. 1954



Portland, OR

# Simost Manor 1951



Portland, OR

MODERN

# HOMES



**BUILT  
BETTER  
WITH  
BLOCK**

BOOK 24 Price \$1

1960

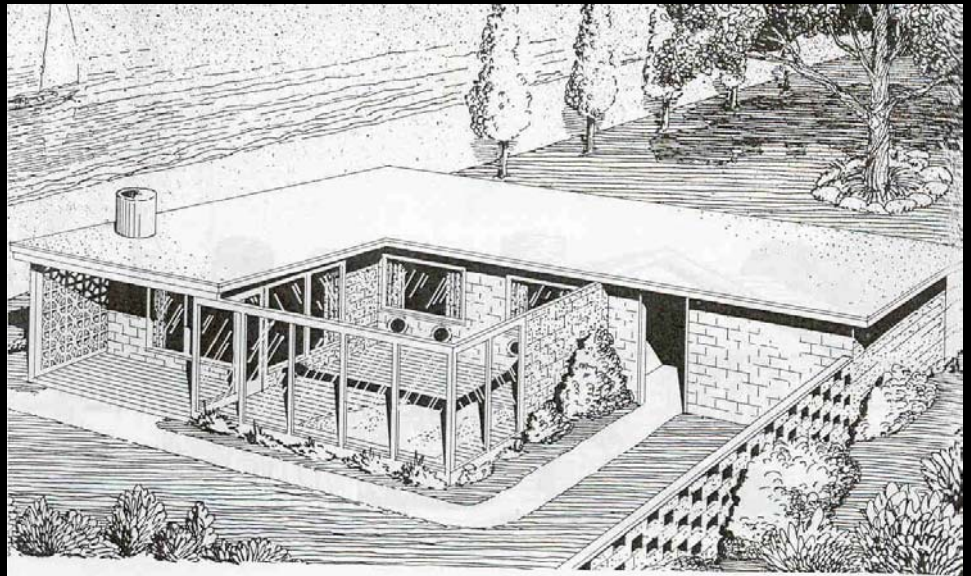
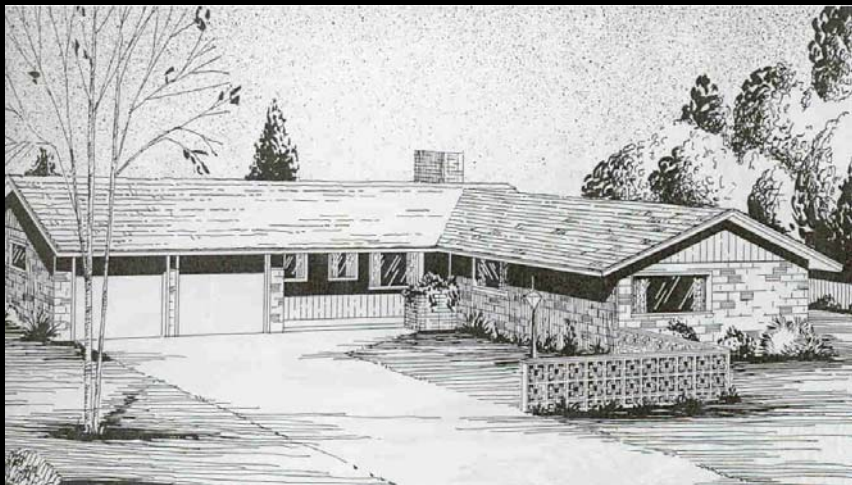

NO. CB-4059  
The glass enclosed sun deck on the rear of this vacation home is its outstanding feature. Plans call for a concrete masonry unit foundation with a wood floor over a crawl space and a nearly flat roof with exposed beams and sheathing.

NO. CB-4059

These drawings are preliminary. In the space of 2 years, the architect may change the design. The architect is not responsible for the construction of the house. The architect is not responsible for the construction of the house. The architect is not responsible for the construction of the house.

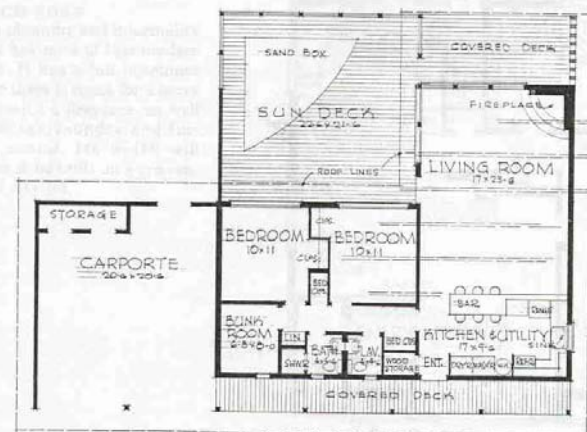

FLOOR PLAN No. C.B. 4059 SIZE 42'2" x 44'-0" AREA 1035 SQ. FT.

# City Center Motel 1965



Portland, OR

# Thirty-Nine Ave Court 1951



Portland, OR

# DONOVAN CLARK BYERS

and

## Universal Plan Service



By Michael Houser