

"LIKE NO OTHER McGRATH DEVELOPMENT"*

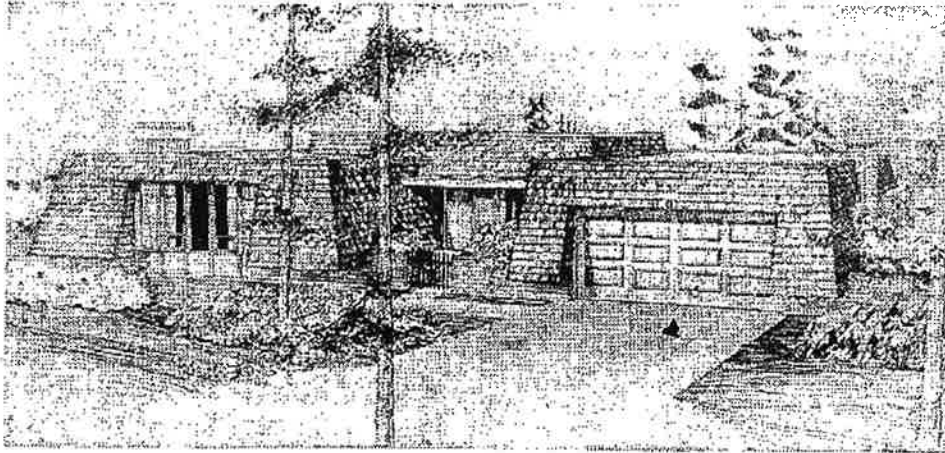

SEATTLE TIMES' OPEN HOUSE SPOTLIGHTS COMPTON GREEN

* . . . that's the way Elizabeth Wright Evans described Compton Green, site of the beautiful mansard roof home, which was selected as last Sunday's "SEATTLE TIMES' Open House." Those who came to see this architect-designed home were pleased and surprised that such a selective yet secluded community could be so close to Seattle (It's inside Bellevue city limits!) and yet be so wonderfully protected to

retain its natural, forested setting.

Designed by an award-winning architect, the new home features four bedrooms, plus a private sitting room adjacent to the sunken master bedroom, which opens onto a second patio. Other features include bricked entry court, sunken living room, formal dining room, family room and oversized double garage.

SEATTLE'S LANDMARK ADDRESS . . .



COMPTON GREEN



SEATTLE TIMES: AUG. 11, 1968