

National Register Nominations By Built Date

Trend: Drastically decreasing number of post WWII listing. Shows the need to focus on listing post WWII resources before they are lost.

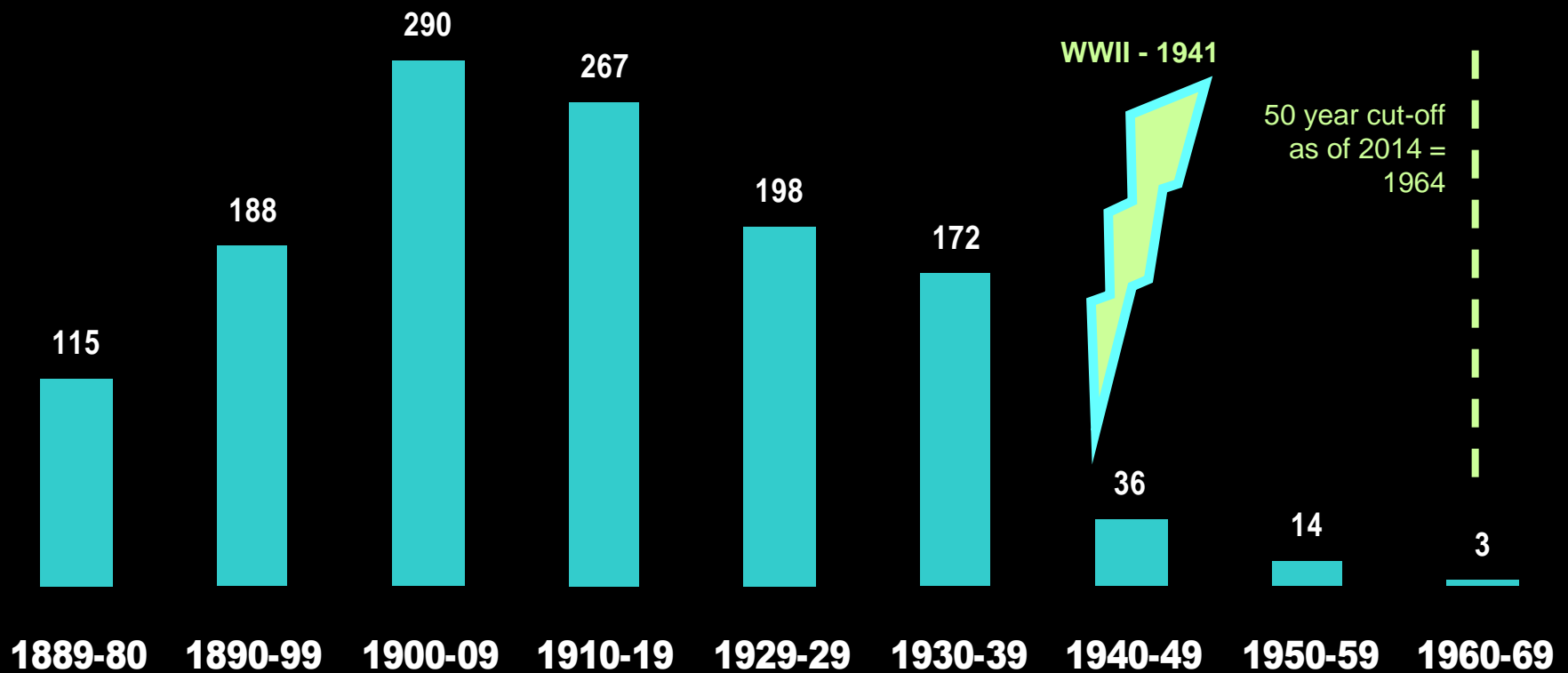

National Register Nominations of Post WWII Listings

By Year Listed

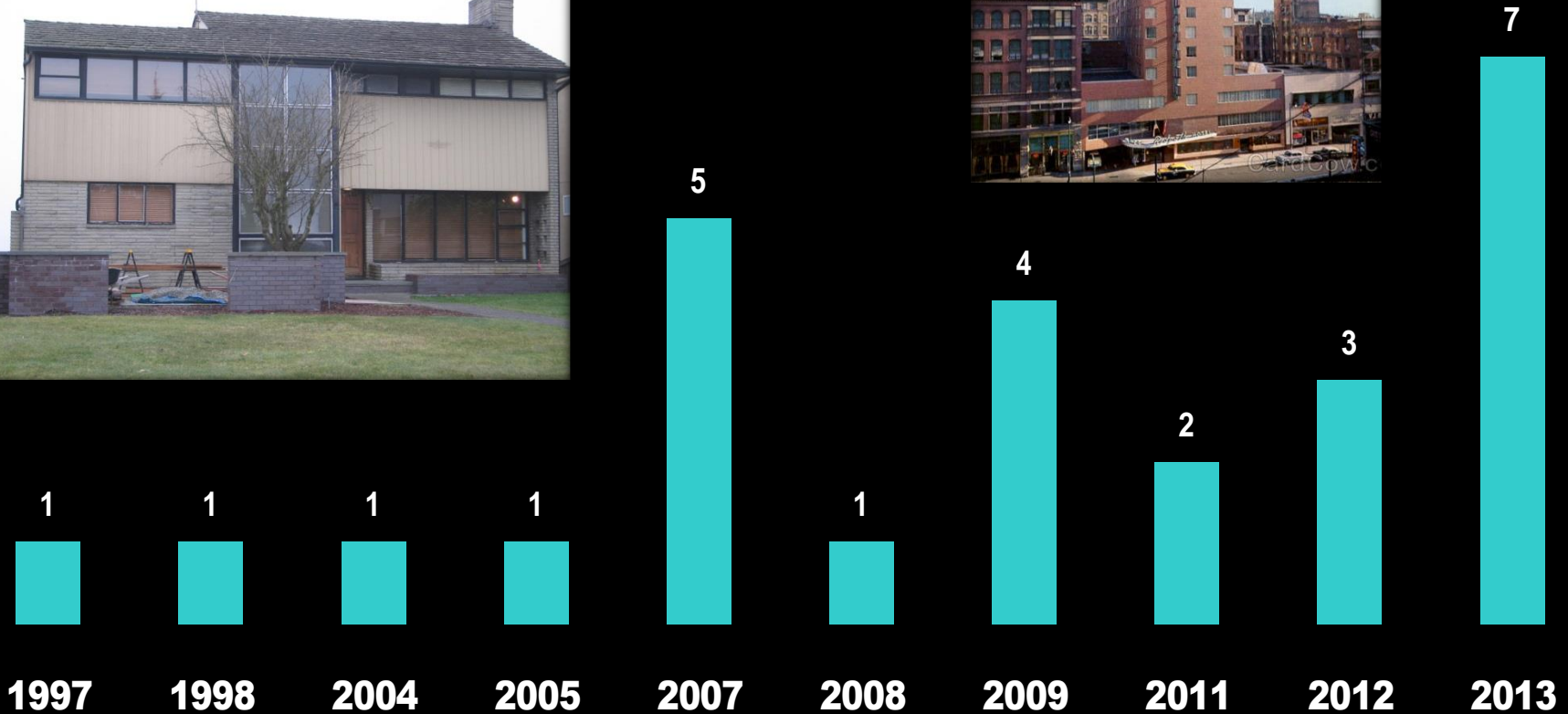

National Register nominations 1990 – 2013

Number of Properties listed under criteria consideration G

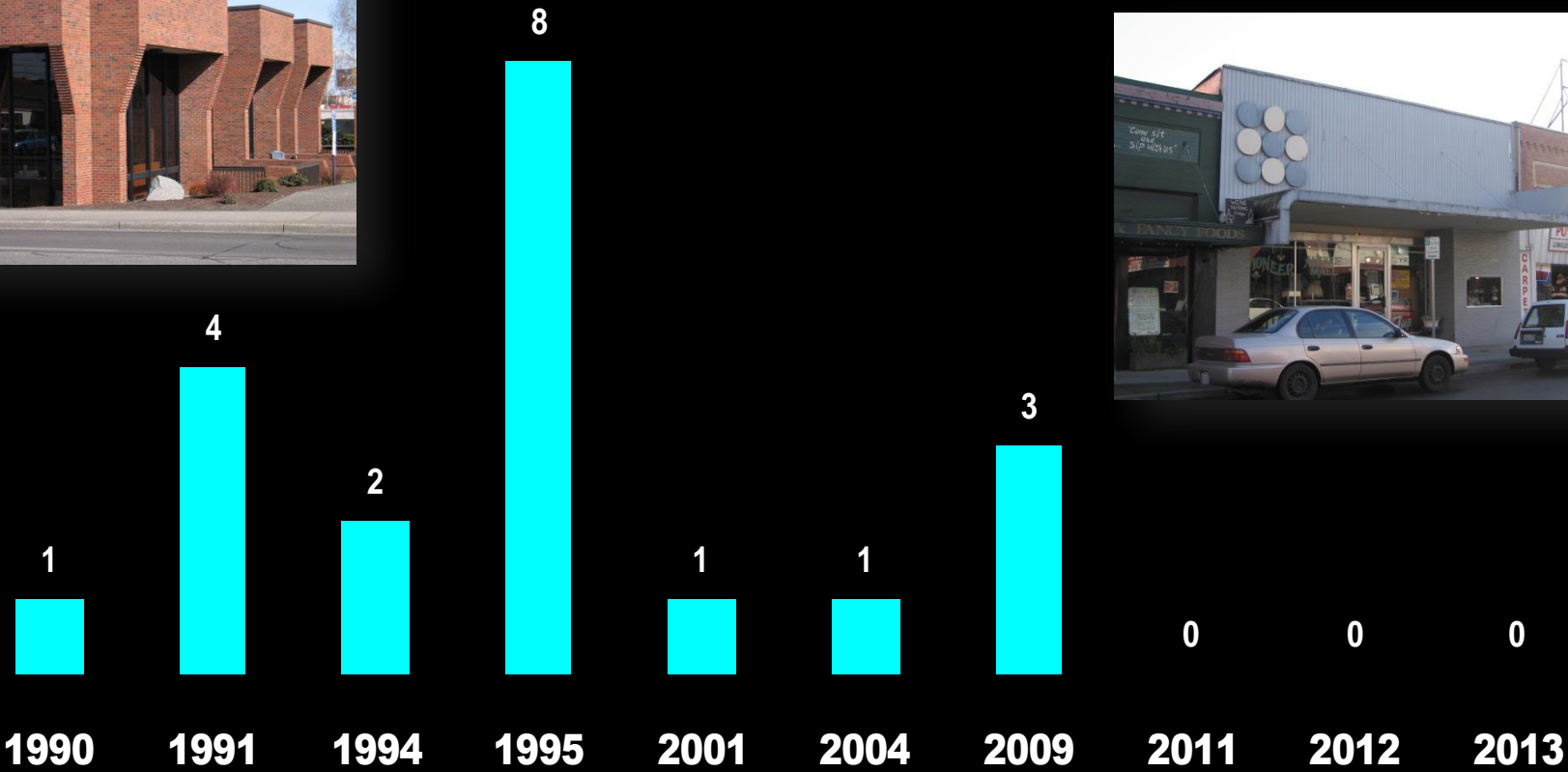

Total Number of NR listings utilizing Criteria G = 22
Criteria G = Exceptional Significance (less than 50 years old)

Local Post WWII Historic Designations

Name	City	Built Date
Seattle Labor Temple	Seattle	1942-55
Rohrer House	Seattle	1949
Medical Dental Building Addition *	Seattle	1950
Seattle First National Bank (Denny Way Branch)	Seattle	1950
Nathan Eckstein Jr. High School	Seattle	1950
NE Branch Library	Seattle	1954
NW Branch Library	Seattle	1954
Hat n' Boots	Seattle	1954
Egan House	Seattle	1958
Norton Building	Seattle	1959
Pacific Science Center	Seattle	1961
Space Needle	Seattle	1961
Monorail	Seattle	1961
Horiuchi Mural	Seattle	1961
Kobe Bell	Seattle	1961
Magnolia Library	Seattle	1964
Lake City Library	Seattle	1965
Magnolia Library	Seattle	1964
Lake City Library	Seattle	1965
Gas Works Park *	Seattle	1972

Local Post WWII Historic Designations

Name	City	Built Date
Donald & Irene Elliott House	Olympia	1948
Wisniewski House	Olympia	1948
2nd Church of Christ Scientist	Olympia	1950
Norman Bridge	King Co.	1950
Stossel Bridge	King Co.	1951
Foss Rover Bridge	King Co.	1951
Gaffney's Lake Wilderness Lodge *	King Co.	1950
Foltz House	Spokane	1958

* = denotes NR listing



State and/or NR Listed Post WWII Dwellings

Name	City	Built Date
William & Tracy Tracy House	Normandy Park	1956
Kenneth & Edna Brooks House	Spokane	1956
Joel II & Mary Jean Ferris House	Spokane	1955 (WHR only)
Charles & Mary Louise Curran House	University Place	1955
Fred & Elizabeth Young House	Yakima	1954
Ray Brandes House	Issaquah	1954
Gold Coast Historic District	Richland	1943-49
James & Pat Chiarelli House	Seattle	1949
Julian & Marajane Barksdale House	Seattle	1950



GP
GEORGIA-PACIFIC
 Look for the new trademark for Georgia-Pacific, manufacturers of one of the nation's largest integrated lines of forest products. The new symbol—the old one—always your guarantee of dependable quality and reliable service.



National AIA Award Recipients from WA State

1952-1979 (*only one listed on NR)

*Gaffney's Lake Wilderness Lodge - Maple Valley	1952 Honor – Recreational
Marshall Forest House – Bellingham	1953 Merit – Single Fam.
<u>Lakeview School - Mercer Island (demolished)</u>	1954 Merit – School
Gerald Martin House – Seattle	1954 Merit – Single Fam.
U of W Men's Residential Hall – Seattle	1955 Merit – College
NW Branch Library – Seattle	1957 Merit – Library
<u>WA State Bank – Bellevue (demolished)</u>	1958 Merit – Bank
Central WA Water Power Bldg – Spokane	1959 Honor – Office
Tradewell Market – Burien	1959 Merit – Retail
Japanese Presbyterian Church – Seattle	1965 Merit – Religious
Winkenwerder Laboratory (U of W) – Seattle	1966 Merit – College
Ridgeway Men's Dorm (U of W) – Seattle	1967 Honor – College
East Pine Receiving Station – Seattle	1968 Honor – Industrial
Convent of Holy Names – Spokane	1969 Honor – Religious
Weyerhaeuser Headquarters – Federal Way	1972 Honor – Office
Arts, Drama & Music Complex (CBC) – Pasco	1978 Honor – College
Sixty-01 Apartments – Bellevue	1978 Honor – Mult. Fam
Bystrom Beach Cabin -	1979 Honor – Single Fam.
Lindstrom House – Bainbridge Island	1979 Honor – Single Fam.

Post WWII Listings in WA State

Kenneth & Edna Brooks House (1956)



First Post WWII property to be listed on the NR in Spokane – Listed 2004

Post WWII Listings in WA State

James & Pat Chiarelli House (1949)



First Post WWII property to be listed on the NR in Seattle – Listed 2013

Post WWII Listings in WA State

Central Lutheran Church (1957)



First Post WWII ecclesiastical property to be listed in the State – Listed WHR only, 2010

Post WWII Listings in WA State

Sharon Arms Convalescent Hospital (1958)

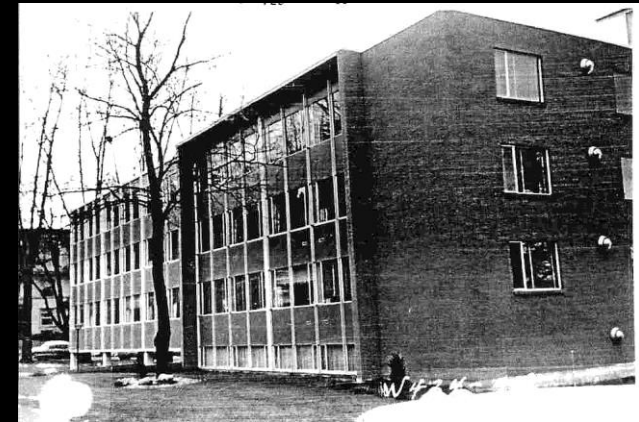

First Curtain Wall property to be listed in the State –
Listed WHR only, 2011

Post WWII Listings in WA State

Nuclear Reactor Building (1961)



First Brutalism style and College Campus property to be listed in the State – Listed NR, 2009

Post WWII Listings in WA State

Queen Anne Post Office & Regional Headquarters (1965)

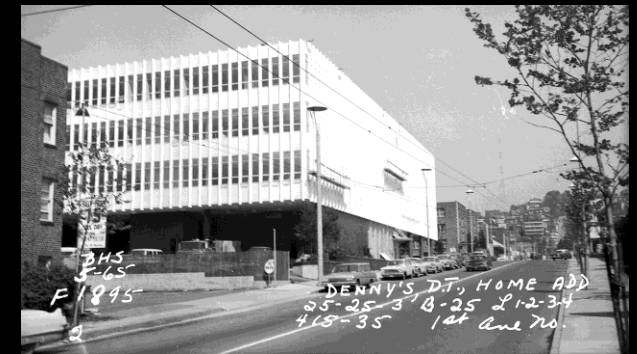

First New Formalism style and US Post Office property to be listed in the State – Listed NR, 2011

Post WWII Listings in WA State

Atlas E Missile Site 9 (1960)



First military property to be listed in the State – Listed NR, 2009