

Washington State **GOVERNOR'S ADVISORY COUNCIL ON HISTORIC PRESERVATION**

178th Meeting - virtual

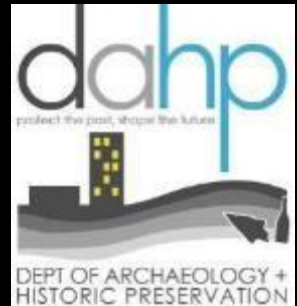



Sheridan Market



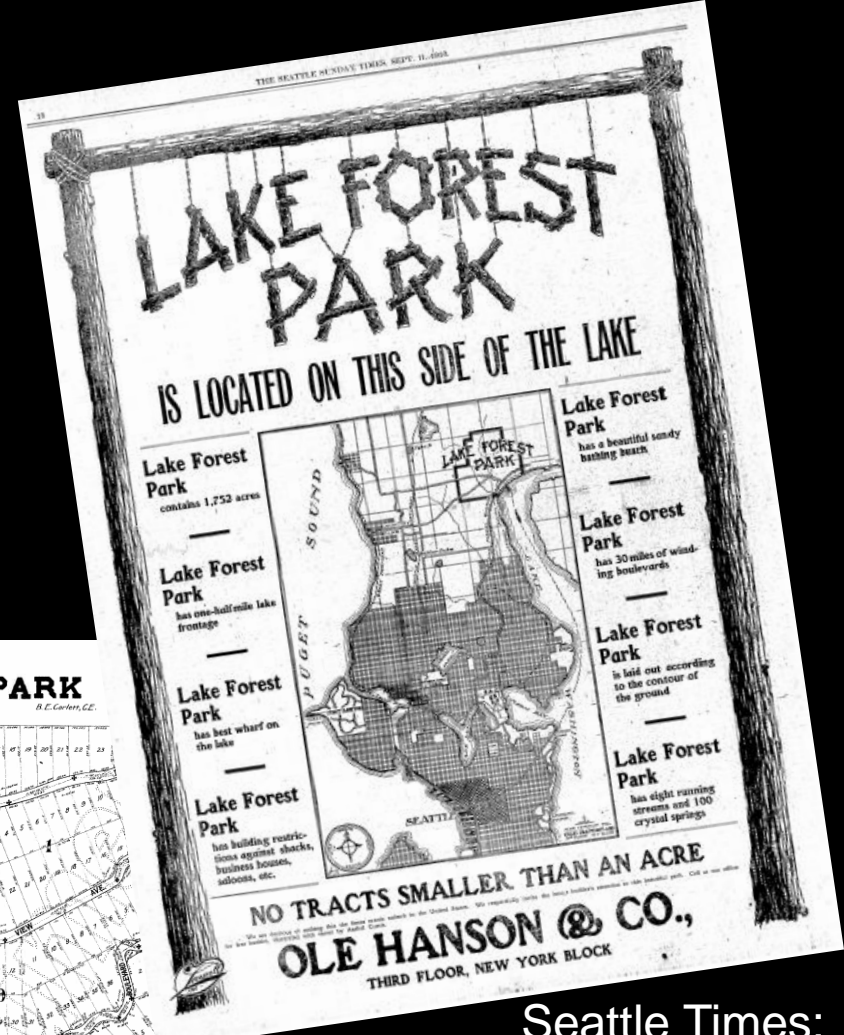
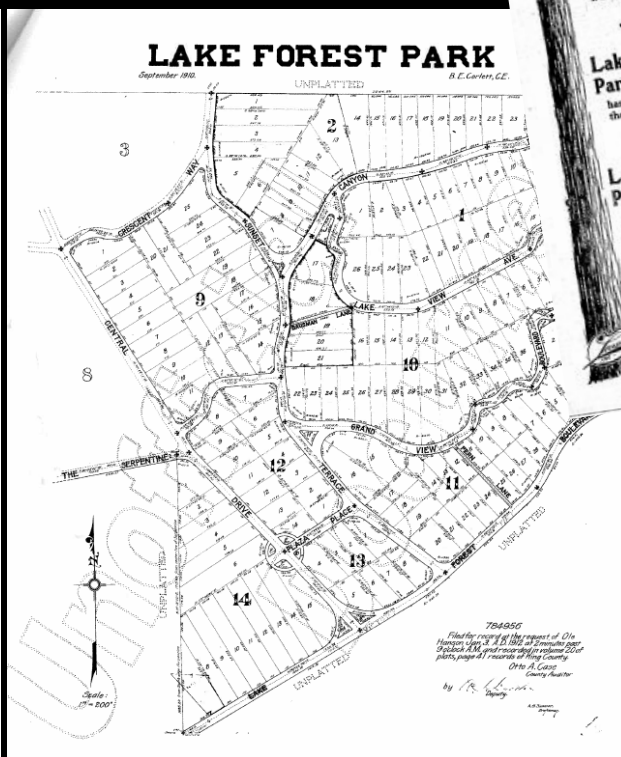

Seattle Times: Sept 11, 1910

HERE MODEL HOMES WILL OPEN

IVEY
STODDARD
BAIN
HOLMES
A
B
C
D
LOVELESS

On this aerial photograph of the Sheridan Heights district, an artist has sketched the relative positions of the five "Puget Sound" style homes which will go on display today in one of the kind ever staged in the Pacific Northwest. The alphabetical designations of the homes identified through the construction period are retained here, despite the fact that the artist who designed the residences. Visitors to the homes are directed to the homes marked "D," thousands of visitors.

On this aerial photograph of the Sheridan Heights district, an artist has sketched the relative positions of the five "Puget Sound" style homes which will go on display today in one of the largest exhibitions of its kind ever staged in the Pacific Northwest. The alphabetical designations by which the homes are identified through the construction period are retained here, supplemented by the names of the who designed the residences. Visitors will be directed to enter the district from Bothell, the home nearest to the home marked "D." Parking facilities have also been arranged in areas frequented by thousands of visitors.

SIGN PLANTING:
Lake Forest Park Marker



PROV: Officials of Lake Forest Park corporation yesterday in marking a boundary of the "island" city. Adjoining the work were, from left, Carl Lowe, Planning Commission chairman; Harbort Morin, C. Robert Middleton and James E. Hunt, city commission. A community fun folic, band and dance were held. Francis H. was sworn in as mayor, and the new charter was presented.

LAKE FOREST PARK
4 BEDROOMS

Only 2 yrs. old. Shake and vertical cedar Cape Cod. Spacious liv. rm. Fireplace. Din. L. Work-saving kitch. with eating space. Utility rm. Unfin. rec. rm. Hi-tile bath. Attach gar. A. C. heat. 65x150 lot. All for only \$10,950. Note: if you need room for Bossy, too, there is an extra 80x320 lot with this property on easy terms!

NORTHGATE LAND CO., EM 0800
12345 15TH N. E. OPEN 9 TO 5

[illegible]

OPEN HOUSE:
An ingenious,
two-story
house in Lake
Forest Park
will be open
to the public to-
day at 17888
47th N. E., from
11 a. m. until
5 p. m.

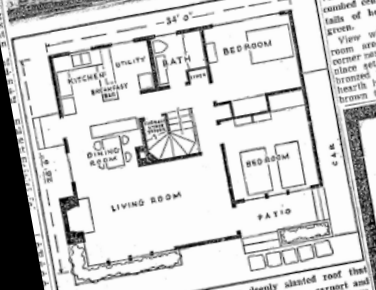
[illegible]

Design and color contribute in has a cover for a bed. form-
 interest in the four-bedroom house available high storage. It preserves
 in Lake Forest Park presented to the Seattle's its own appearance from the
 the public today by The Seattle's its own appearance from the
 Times. In E. Cummings, architect's Open rafters over the
 tect, created the design and street. Open rafters over the
 Stralby Construction Co. handled these patio has an under-
 the building and color work. In amber-colored, corrugated of au-
 Rolls on a hillside, the house is providing the effect of au-

**GET SPEED
WITH SAFETY**

When you need title pro-
tection, demand fast, de-
pendable WASHINGTON
INSURANCE SERVICE

Compactness Is Major Feature in Lake Forest Park Residence



OPEN HOUSE: Economy is expressed in the house featured today by compact planning and by using simple materials well. Ira E. Cummings, architect, and the I. K. Strathy Company have worked together to arrange on two levels comfortable areas encompassing a panoramic view of mountains, valleys and lakes. Open-house hours today are from 1 to 5 p. m., at 17847 49th Place N.E. in Lake Forest Park. Drive out Bothell Way, turn left on the Lake Forest Park Road, right on 178th Northeast, then follow the signs.

frame the view. This down-side lot, so typical of Northwest property made special demands on the architect, Ira E. Cummings, and the I. K. Strathy Construction Company. The plan features walls of siding on the street side for privacy with great window areas opening to the picturesque view.

The plan, although compact is a good example of what can be arranged on a sloping lot where two levels may be used comfortably when needed. The open stairway is an inviting approach to the lower level, where expandable features include a future bedroom and recreation space.

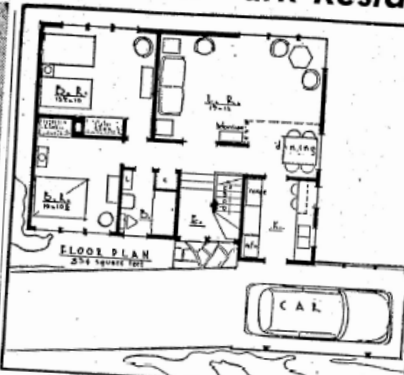

From the entry we step into the living room thoughtfully arranged for quiet, comfort and view. Wall areas allow several conversational groupings. There are no disturbing through-traffic lanes and the windows are large to bring in the sun. The dining area is defined by a free-standing post motif.

On the upper level two bedrooms are equipped with wardrobes for maximum storage space. High strip windows allow flexible furniture arrangements in minimum-sized bedrooms.

Throughout the house pastel colors have been used to make the home appear more spacious. The lovely vistas of the ocean and interesting picture patterns, and the soft pastel shades blend beautifully with the green trees outside.

The exterior appearance features a broad fascia with wide overhanging eaves for sunshades. There are vertical and horizontal applications of siding in natural and stained finishes to form interesting variations in texture and pattern.

The carport with its spayed post detail gives an expansive look to the house and is conveniently reached from the entry or through the kitchen.

Open-house hours: 10 a.m. to 1 to 5 p.m. will be held at this Lake Forest Park home, 17847 49th Place N. E. Drive out Bothell Way to the Leach Beach, turn left at the Leach Beach Park Road, right on 178th Avenue Northeast, then follow the road to rainy park on the main thoroughfare and walk one block to the house.

NATURE'S MOST COLORFUL BUILDING



Ed Jahoda

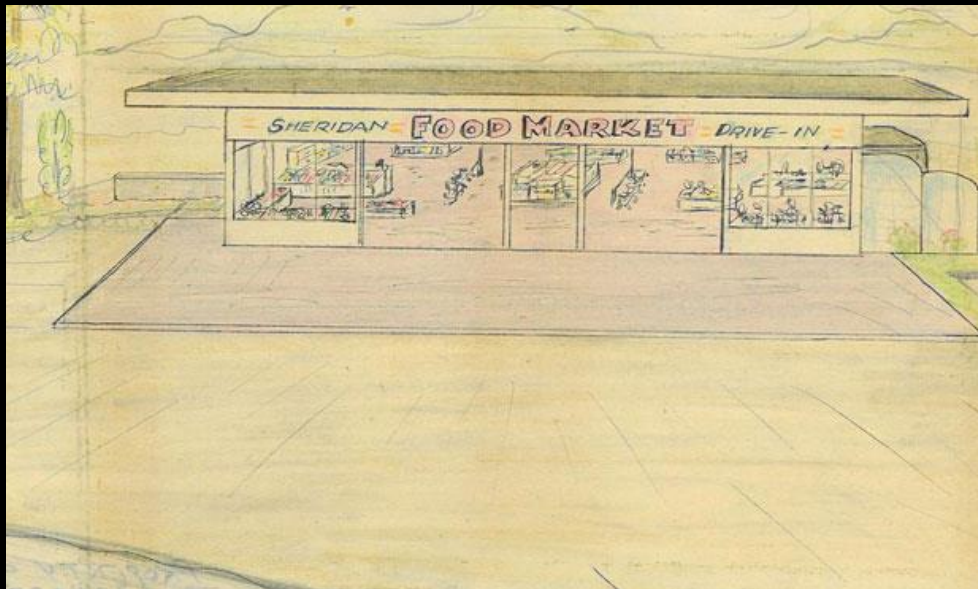













Seattle Times:
December 6, 1972

Gunman Flees Under Fire In Robbery Try

A gunman was foiled Sunday evening in an attempt to rob the Sheridan Market, E. 155th St. and Bothell Way, and fled under gunfire.

Edward J. **Jahoda**, the store owner, told Sheriff's deputies the man entered, pointed a .32 caliber revolver at him and demanded cash.

JAHODA TOLD the gunman he was "covered" by another man outside the market and the bandit ran from the store to a waiting automobile, occupied by another man.

Jahoda said he fired three shots at the car, as it sped north on Bothell Way, and may have wounded one of the men in the auto. The gunman was about 35 and wore a red baseball cap.

Seattle Times:
October 28, 1957

C-20 5 Wed. Dec. 6, 1972 Seattle Post-Intelligencer

Plucky Grocer Is A Handful for Robbers

BY ROBERT M. COUR

Gun-toting holdup men have tried E. J. **Jahoda** a dozen times. And each time he has sent them away frustrated and empty-handed, except for Monday night, when a man with a shotgun got away with \$100.

Even this was no bargain. **Jahoda** took the shotgun away from the holdup man. King County detectives who are now taking fingerprints off the weapon say it's worth a good deal more than \$100.

A young man walked into **Jahoda's** Sheridan Beach Market, 15348 NE Bothell Way, at 8:30 p.m., pointed the double-barreled gun at the 65-year-old grocer's head and announced, "I'll let you have it."

Jahoda, a .38 revolver tucked in his waist under an apron, replied: "Go ahead but how are you going to get the safe open? Shout 'but you're going to make an awful lot of noise and attract some people.'"

Jahoda surrendered a few bills from the till and slammed it shut. He also touched off one of his many signaling devices. His daughter, Marilyn, heard the alarm and, out of sight of the holdup man, slipped into a back room and telephoned officers.

The gunman had spotted some silver in the cash register and ordered **Jahoda** to reopen it. Eyering **Jahoda** carefully for a chance to grab the shotgun, **Jahoda** complied.

As the man shifted the gun to stull the silver into a pocket, **Jahoda** swiftly clinched the gun. The ruggedly-built grocer wrenched the gun free. The robber fled with **Jahoda** trying to fire.

"It was a different kind of shotgun than I'd seen. I couldn't get it to work," **Jahoda** said.

The holdup man escaped by running out a door and by running into a car. He was leaving into a car. He was leaving into a car.



SHERIDAN BEACH GROCER E. J. **JAHODA**
Described how he routed holdup man, took away gun

looking man approaching the door, slammed it and locked it. The holdup man smashed a window and threw a gun inside, shouting **Jahoda** open up. He refused, all the while trying to get into his position to use his own gun.

It was a standoff. The would-be robber finally headed for his car, calling out over his shoulder: "Okay. You've got more guts than the average guy."

The holdup men also tried to grab **Jahoda** when he was running. **Jahoda** was the manager of the Tradewell Laundromat store 23 years ago. All failed, **Jahoda** by talking, delaying, offering a barrage of excuses why he couldn't open the safe or the till, managed to route them.

On one occasion, **Jahoda** fired his .38 at a fleeing robber. He thought he had missed. Months later, Snohomish County officers arrested a seven-man gang, one with a long, sear-shaped scar the length of his temple. He confessed to trying to rob **Jahoda**.

"I missed, alright, but not by much," the grocer said.

For holdup men with unusual bravado, **Jahoda** warned that he has (1) several alarm systems at work day and night, (2) special locks for doors, cash register and safe, (3) two unfriendly Shepherds that guard the grounds and (4) some top security measures he won't disclose.

"Let them find out for themselves," **Jahoda** said.

Seattle Times:
January 11, 1969

Two Robbers Are Foiled By Stubborn Register

Two robbers burst into a North End grocery store in a show of bravado last night, turned and ran when they couldn't open a cash register.

The robbers fumbled with the till for a few minutes, then panicked and ran, **Jahoda** said.

Edward **Jahoda**, owner of the Sheridan Market, 15348 Bothell Way NE, said one man fired his .22-caliber rifle from the hip to emphasize his seriousness.

Jahoda told them he couldn't open the register, then ducked beneath a counter.

Radio H

Daytime

10:00 KING (FM) — Children's Concert: The Elements. Brahms, Violin Sonata, Rain; Berlioz, The Trojans.

Robber Wounds Market Owner

Edward **Jahoda**, 62, owner of the Sheridan Market at 15348 Bothell Way, was shot last night by one of two robbers who held up the store.

He was found wounded in the market's parking lot and

deputy sheriffs presumed he may have followed the holdup men out of the establishment.

He has gunshot wounds in the lower back and one leg and was taken to Swedish

Hospital.

Officers could not question him immediately to determine how much was taken in the robbery and what happened. Witnesses told deputies there had been a holdup.

Seattle Times: August 31, 1969







Colonel Granville & Henrietta Haller House



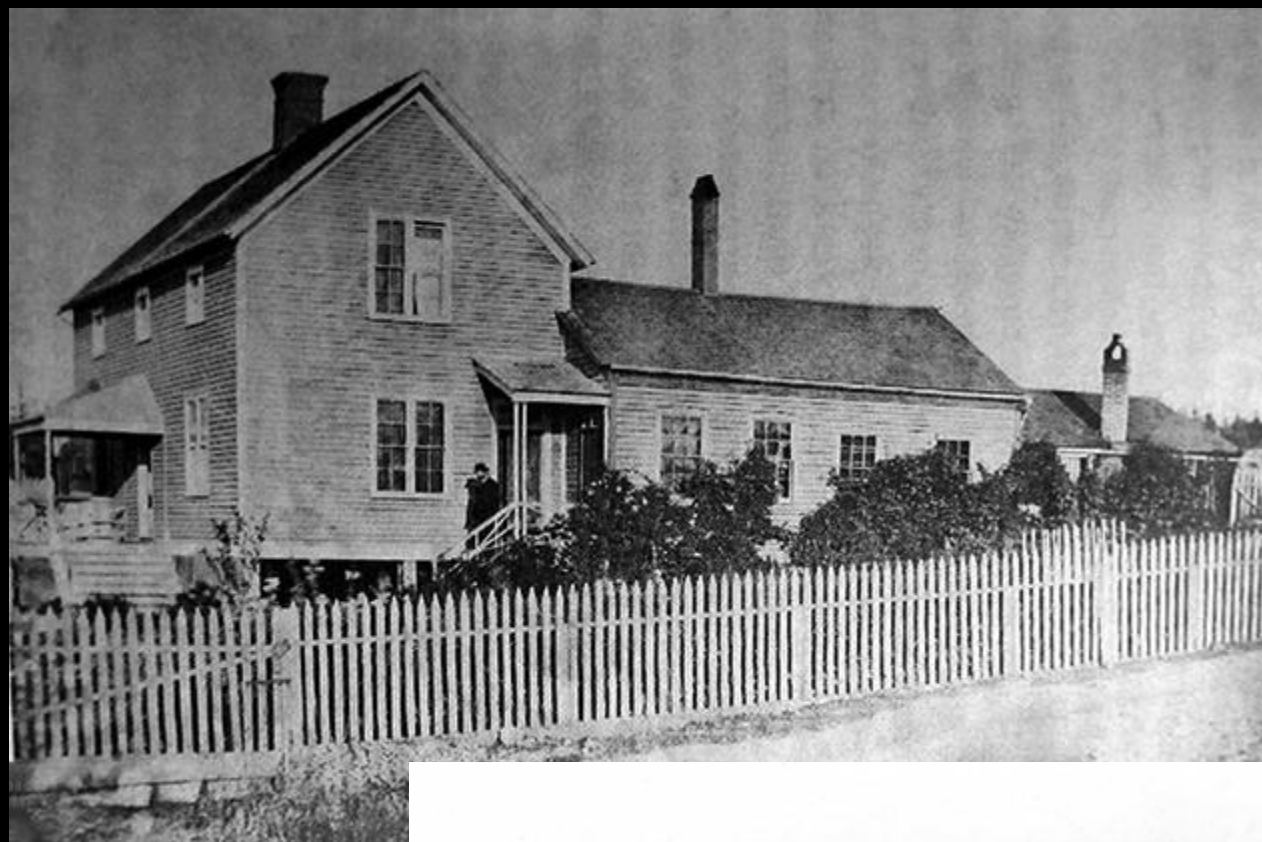



1930 Sanborn Map

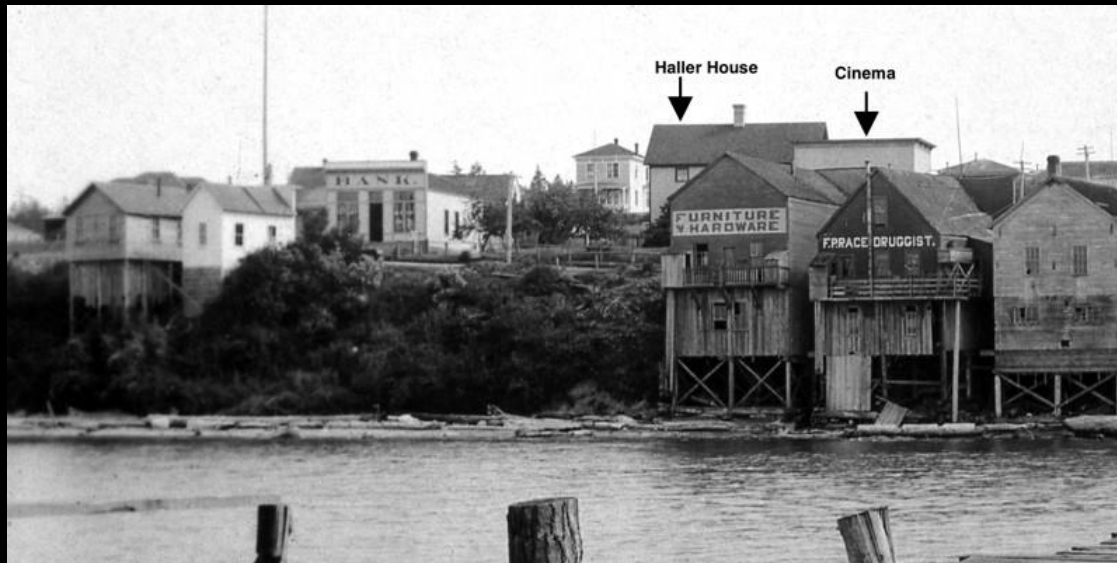





1936 HABS

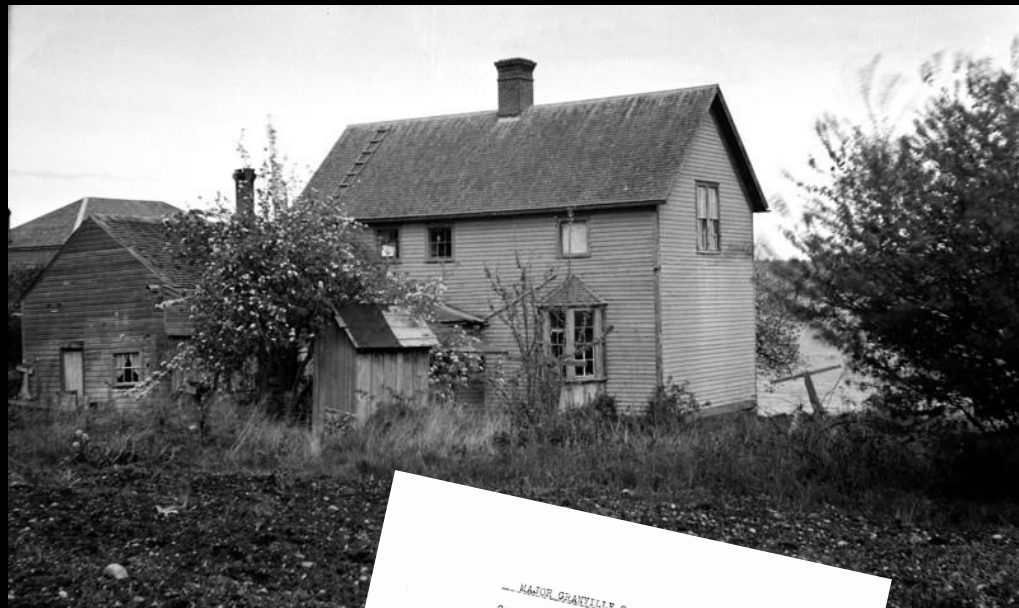

— MAJOR GRANVILLE O. HALLER HOUSE —
 Coupeville, Whidbey Island, Washington —

OWNER:—
DATE OF ERECTION:— 1863
BUILDER:— Granville O. Haller
PRESENT CONDITION:— Fair
NUMBER OF STORIES:— Two stories
MATERIALS OF CONSTRUCTION:— Frame building with siding.

OTHER EXISTING RECORDS:— This is the second house built by Mr. Haller on Whidbey Island. He was a Major in the army, and figured prominently in the Indian wars of the state. He also built the first general store in Coupeville, which became the trading center for a wide area.

AUTHOR:— *Louis Swisher*
 Louis Swisher
 District Officer, WPA.



HABS
 PHOTOGRAPHY

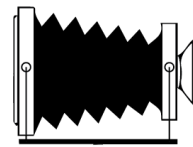























Historic Washington State Fish Hatcheries: 1889-1974, MPD

State Fish Commissioner

1890s

State Game Warden

State Dept. of Fisheries & Game

1921

State Dept. of Fisheries

1932

State Dept. of Game

State Dept. of Fish & Wildlife

1994

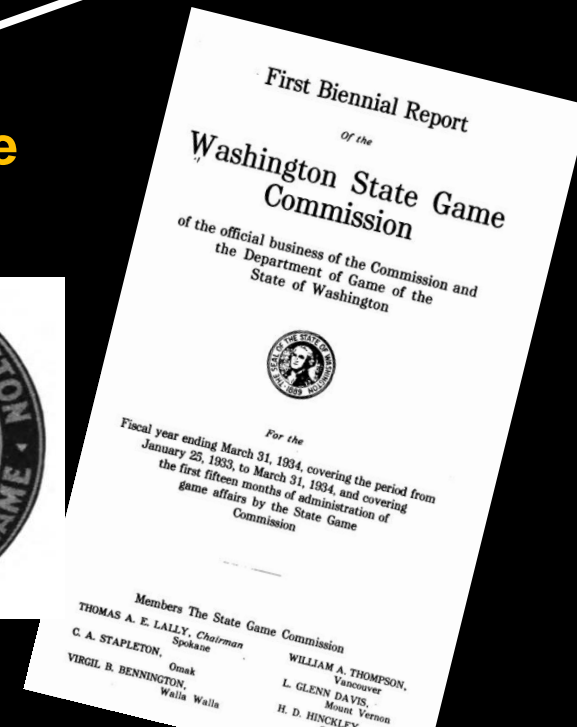
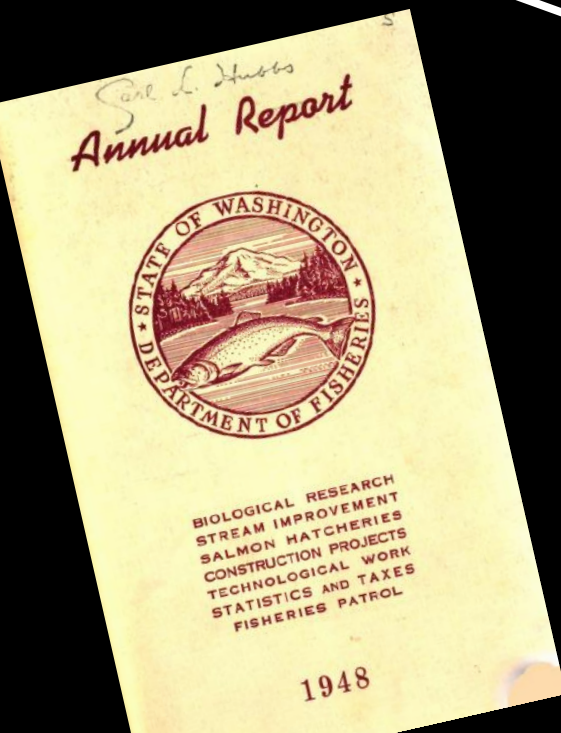

1889	Development of Regulatory Agencies and Legislation for Fisheries Management in Washington	1974
1889	Fisheries Hatchery Construction in Washington State	1974
1903	Game Fish Hatchery Construction in Washington State	1974
1914	Washington State Mitigation Hatcheries	1961
1889	Fisheries Research and Hatchery Management Partnerships and Cooperative Ventures in Washington State	1974



Panorama view of new Spokane hatchery construction. (Left) Hatchery building. Seventeen standard 40-foot concrete rearing pools are now in operation here.



A view of the ten circular rearing ponds in Seward Park, Seattle park system, now operated by the Department of Game on subsidy from the Seattle Park Board. These ten ponds are fine examples of what cooperation can do. Seattle Outdoor Sports Council raised the initial moneys through a huge dance honoring the mayor-elect. These funds, augmented by the park board, brought WPA moneys and labor into action. Operation of the completed plant was started in 1935. Department of Game biologist is conducting food experiments in these ponds. Steelhead, rainbow and cutthroat are being reared here for liberation in Lake Washington and neighboring streams.



White River Eyeing station.

White River Eyeing Station - 1911



Lake Crescent Trout Hatchery - 1913

Selection of Hatcheries - 1915



(1) North River Hatchery and Superintendent's residence (newly constructed), located on North River, Grays Harbor County.
(2) Willapa Hatchery No. 2 and Superintendent's residence (newly constructed), Raymond, Pacific County.

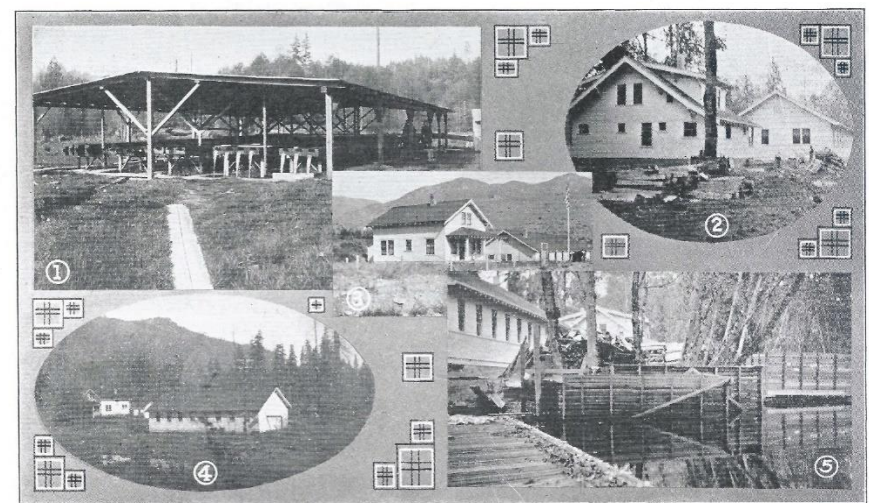

(1) Pilechuck Hatchery (newly constructed), Granite Falls, Snohomish County. (2) Puyallup River Hatchery and Superintendent's residence (newly constructed), Orting, Pierce County. (3) Pateros-Methow Hatchery and Superintendent's residence (newly constructed), Pateros, Okanogan County. (4) Tilton River Hatchery and Superintendent's residence (newly constructed), Morton, Lewis County. (5) Racks and traps, Puyallup River Hatchery, Orting, Pierce County.



Kalama Salmon Hatchery - 1895



Employees preparing parent salmon as food for young hatchery salmon.



Samish salmon hatchery, showing new concrete rearing ponds.

Samish Salmon Hatchery - 1910

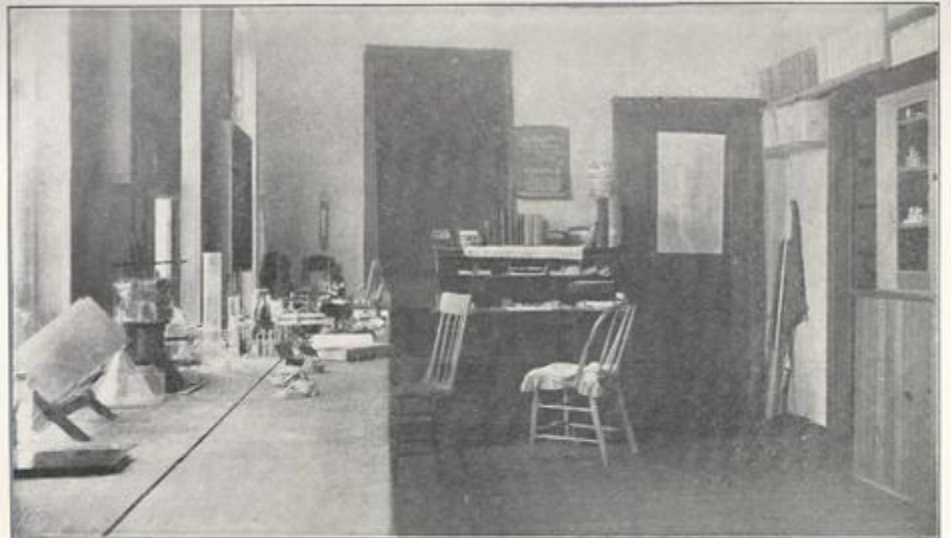

INTERIOR VIEW OF LABORATORY AT THE FISHERIES EXPERIMENT STATION.

Keyport Research Station - 1902

Washington Salmon Hatchery Locations and Sites

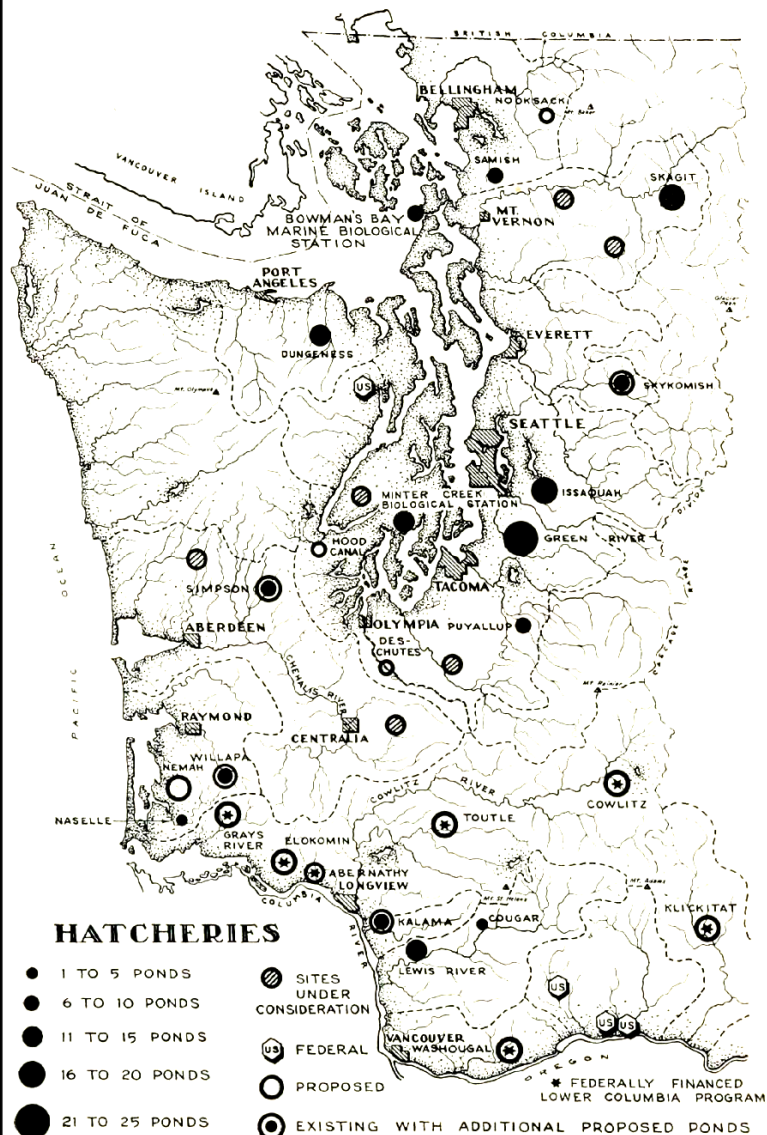

Salmon Hatchery Map - 1948

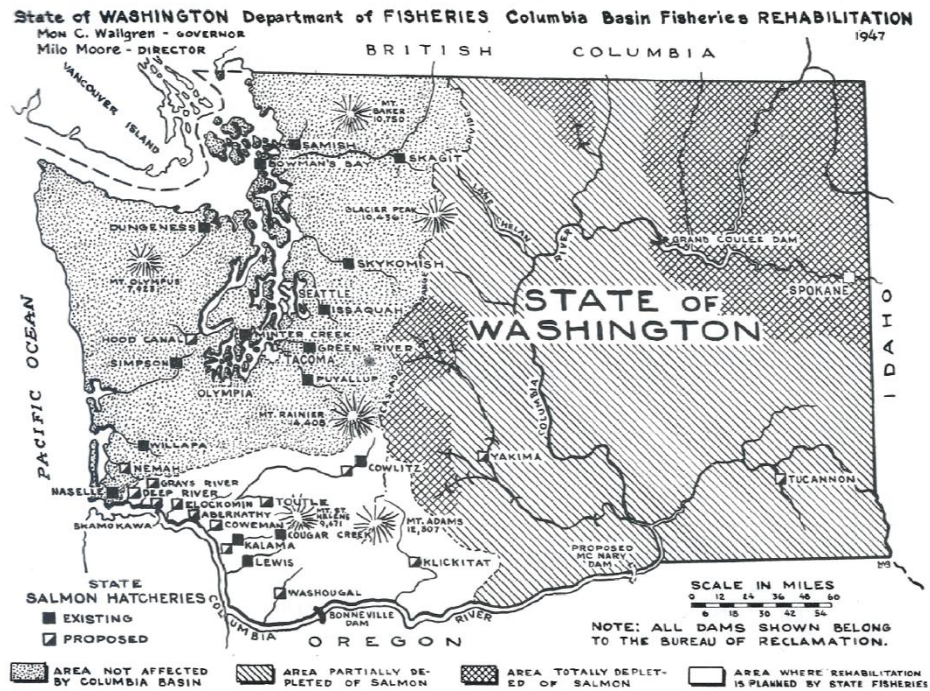

Fisheries Hatchery Map - 1947

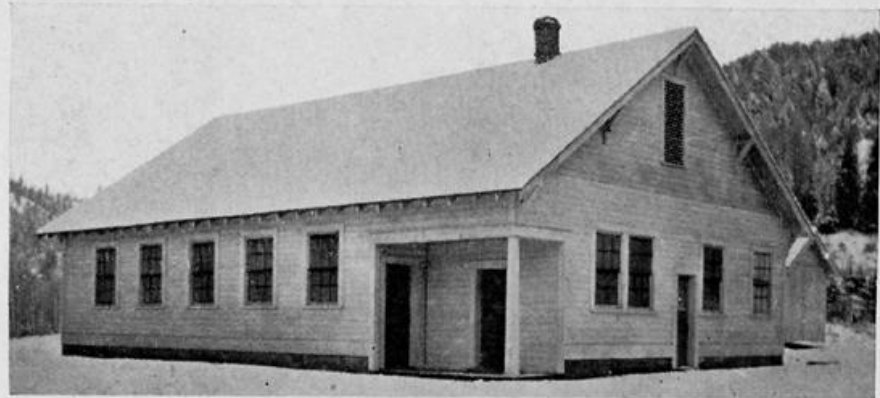

One of the new state hatcheries constructed in Pend Oreille County during 1922.

Pend Oreille Hatchery - 1922



EGGS for state hatchery on Soos creek, near Auburn, are taken from salmon captured between holding racks with small beach seine. Crew handles up to 2½ million eggs a day, took nearly 14,000,000 here in 1949.

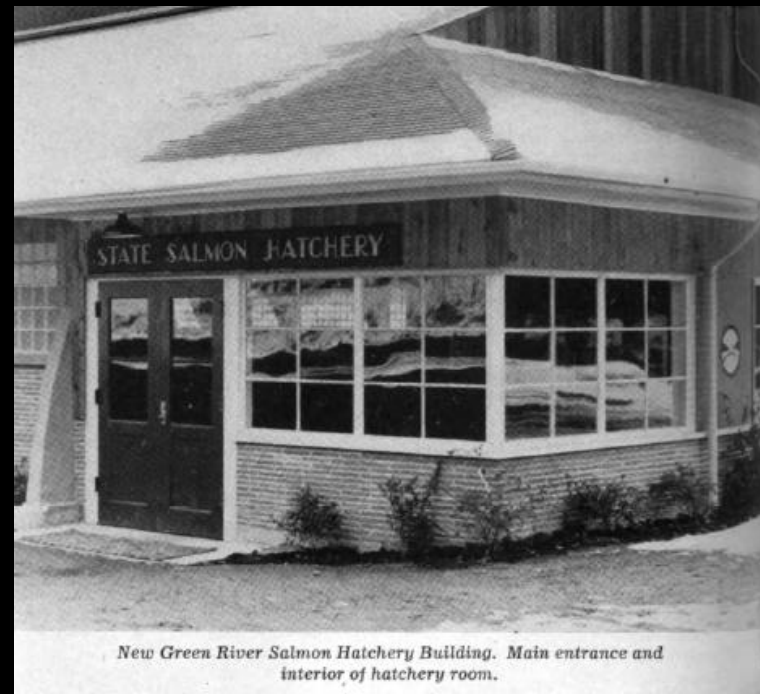

New Green River Salmon Hatchery Building. Main entrance and interior of hatchery room.



Fish markers removing fins from fingerling salmon in the new Green River Hatchery building.



Property Types

Hatchery Historic Districts

Individual Resources

Hatchery Building

In-Water and Water-Distribution Resources

Fish-Culture Resources

Hatchery Support Resources

Hatchery Landscape and Circulation System

Hatchery Residence



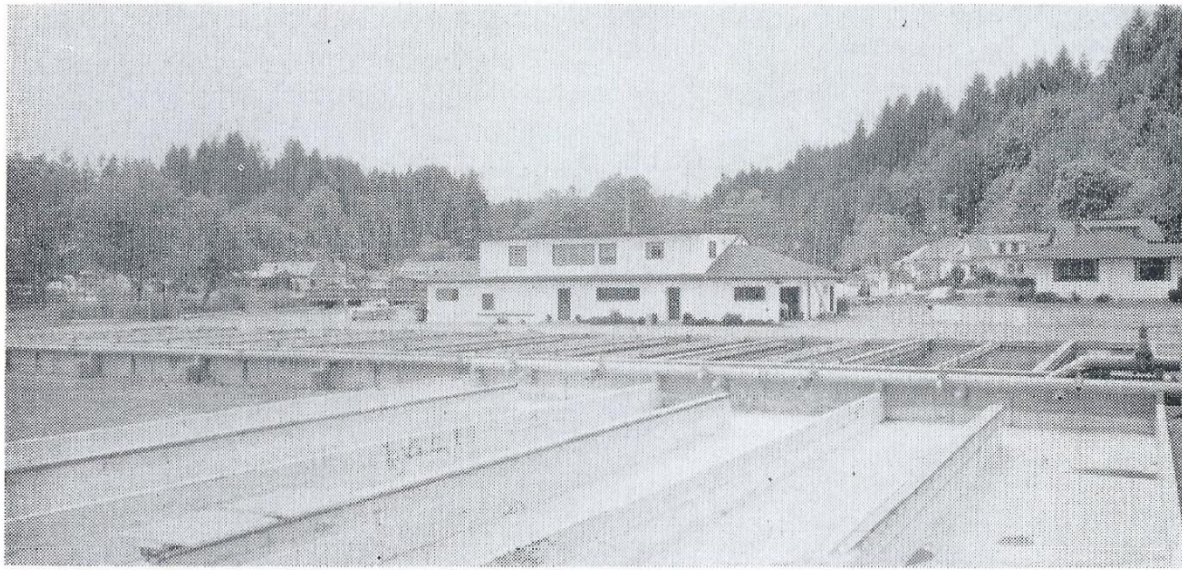

New concrete ponds at the Hoodport Hatchery on Hoods Canal which can be used with fresh or salt water or a brackish mixture.

Hoodport Hatchery - 1952

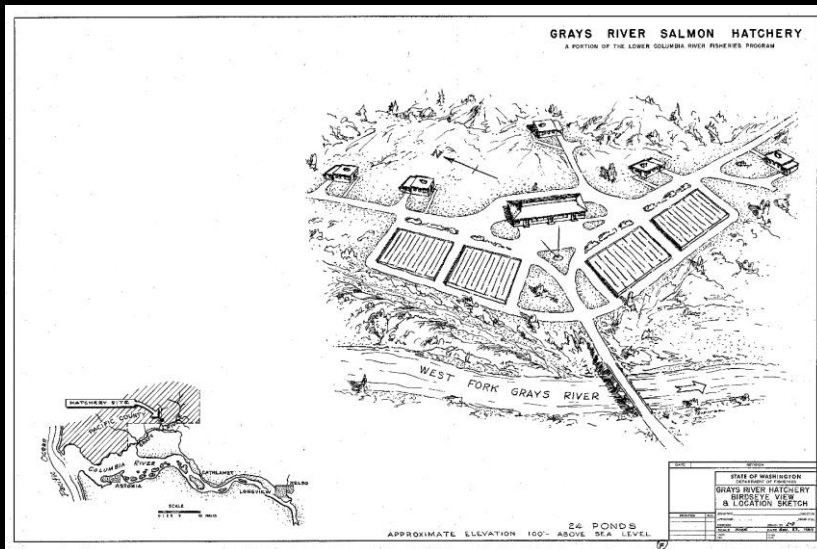

Site Plan for Grays River Hatchery - 1961

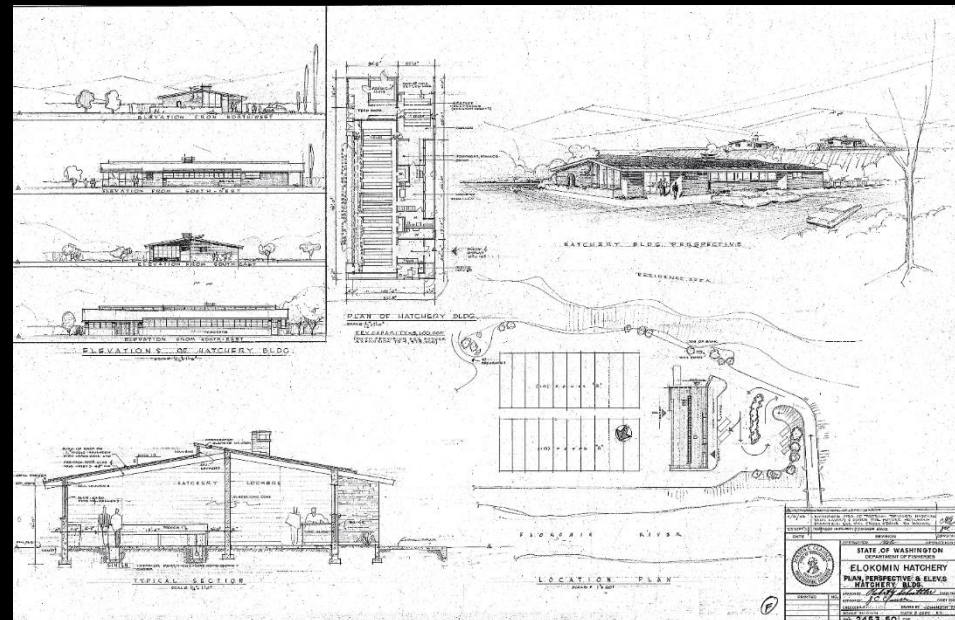

Plan for Elochman Hatchery - 1954



Aerial photo of Issaquah Salmon Hatchery.

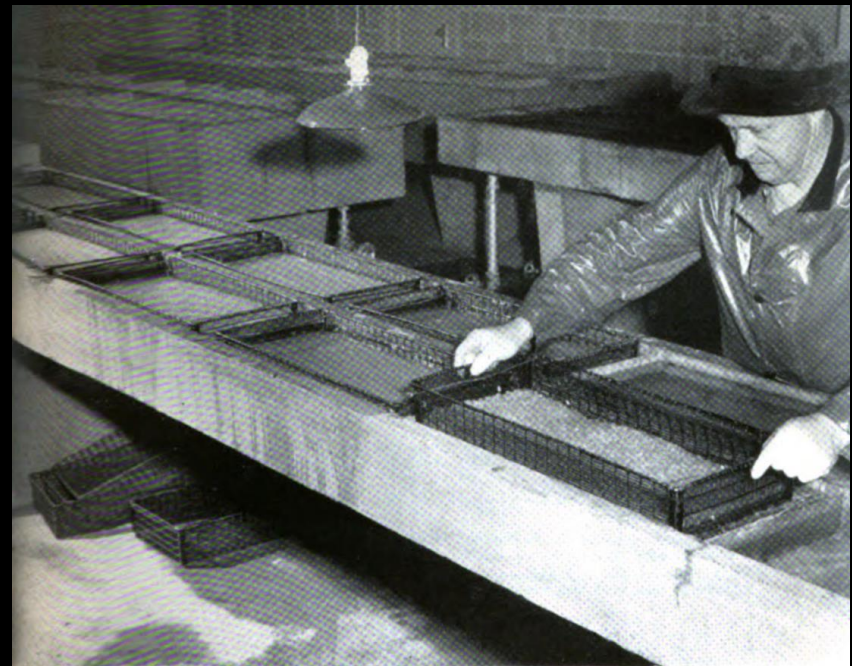

Hatchery interior showing modern concrete troughs. Salmon eggs are in the double shallow troughs and the deep troughs are in the back-ground.



Bowmans Bay Marine Fisheries Station technological laboratory, experimental hatchery with feed room, and cold storage box. Below is a corner of laboratory showing new equipment to be utilized in bacteriological research.



Skagit Salmon Hatchery











Skagit Salmon Hatchery at Marblemount which is planned for a 40-pond station. Twenty ponds are built and in operation. The first stream plant of fish from this station was in 1948.



Photo by Jack Carver
Whatcom Museum #1995.1.30060

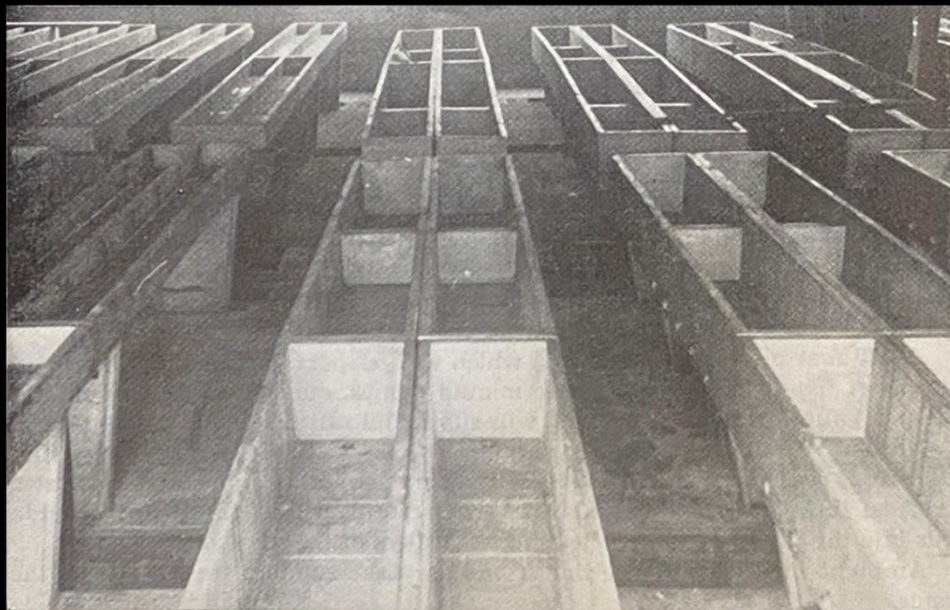
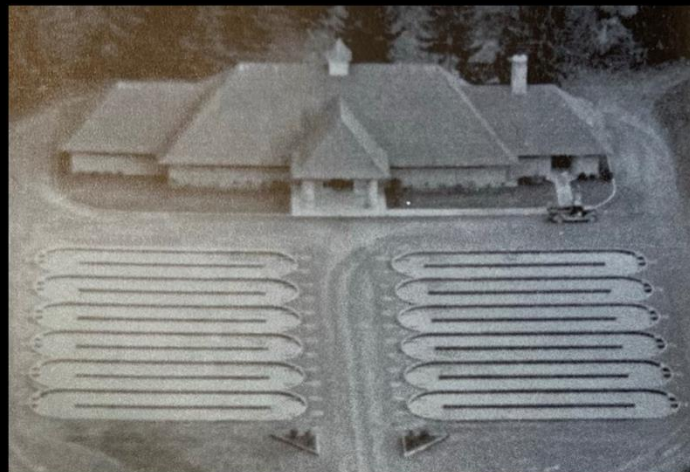

Photo by Jack Carver
Whatcom Museum 1995.1.3248







Fruit and Produce Row Historic District

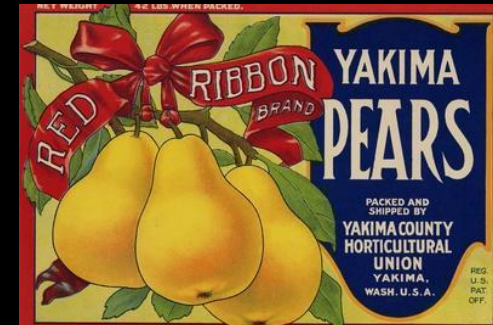
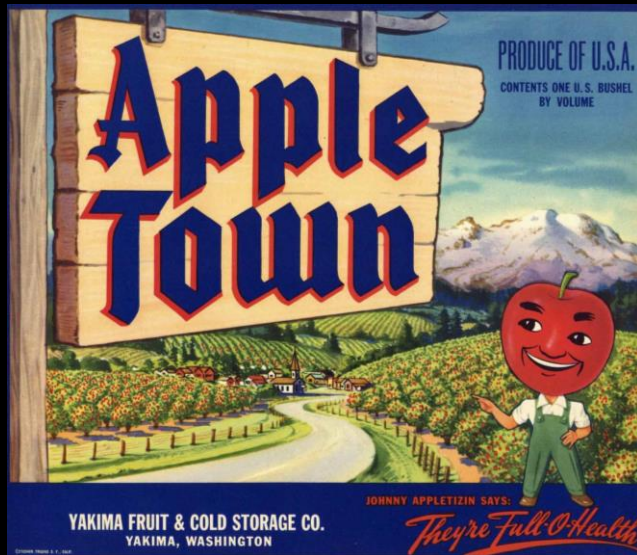
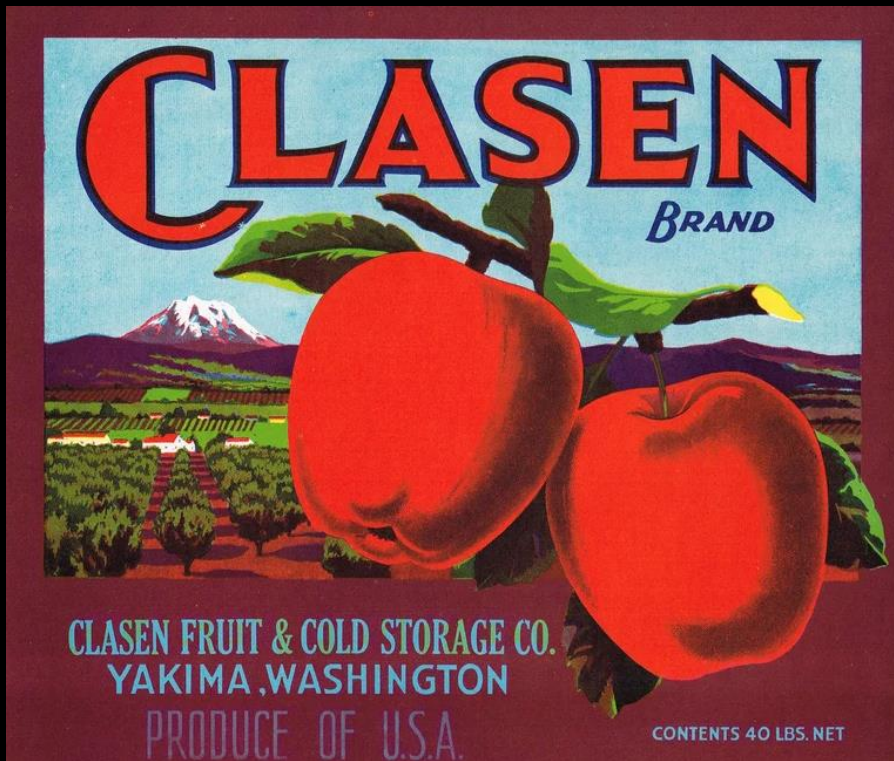





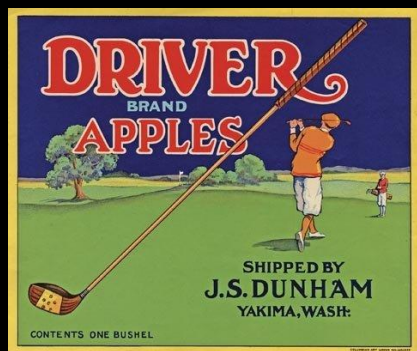
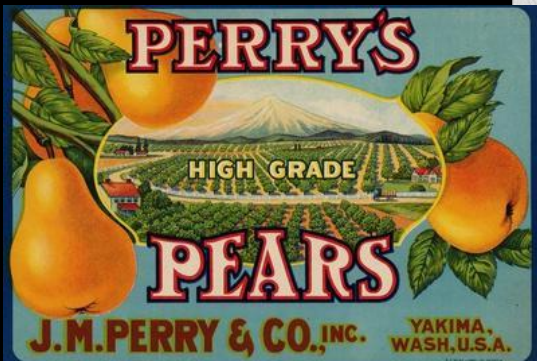



Resource Count

23 Contributing
3 Non-Contributing
2 Vacant Lots

















Wallingford-Meridian Streetcar Historic District



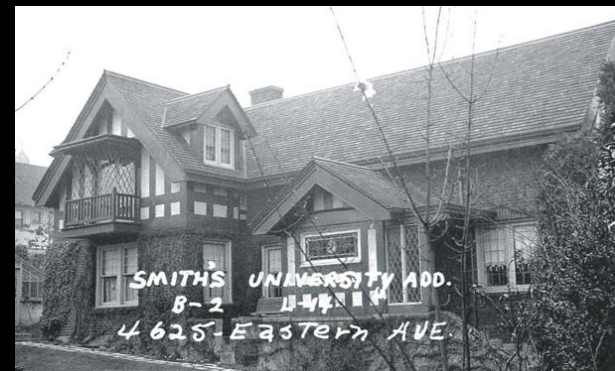

Built Dates by Period of Significance

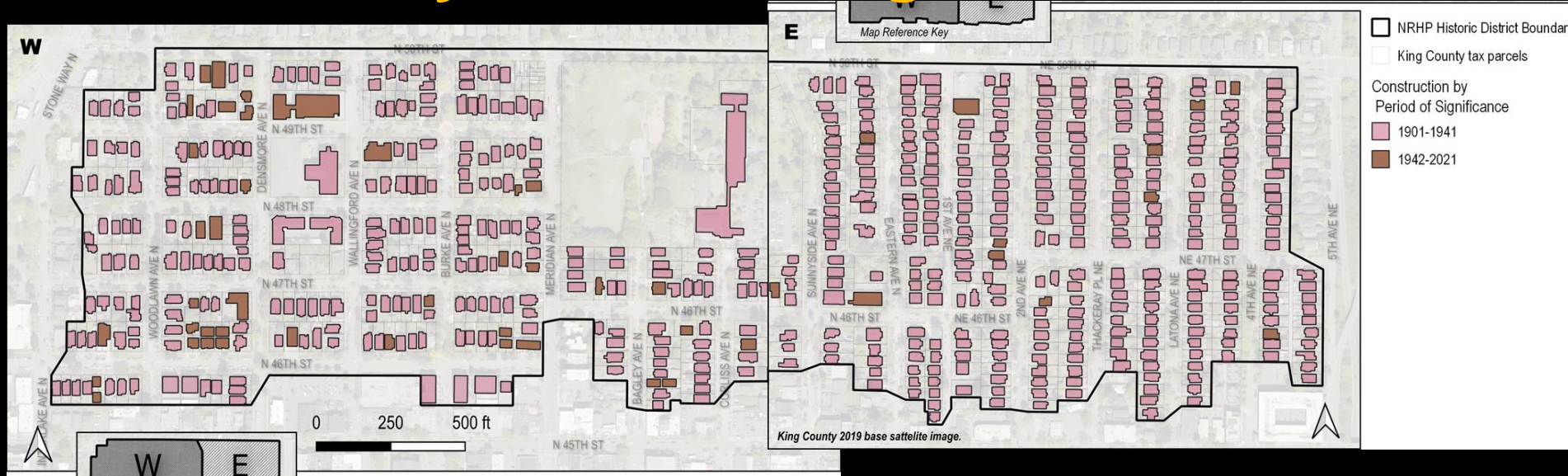

Built Dates by Decade

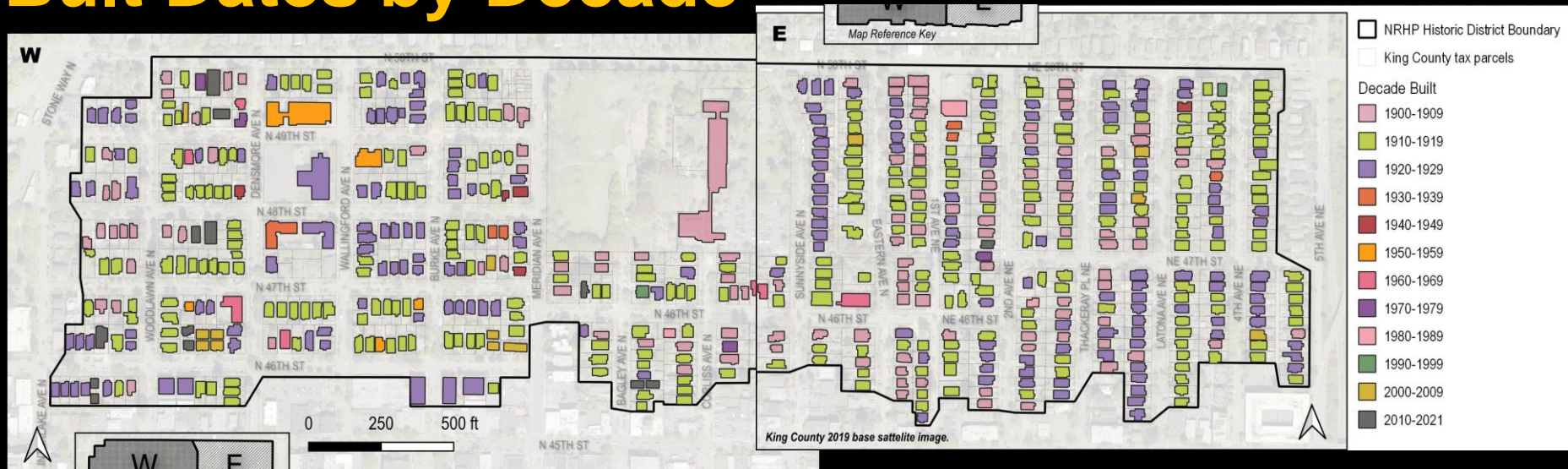

Colonial Revival



4521 Latona Ave



4668 Sunnyside Ave

Classical Revival



4532 Corliss Ave S



4517 2nd Ave N

Dutch Colonial Revival



4747 2nd Ave



4515 Woodlawn

Tudor



4907 Woodlawn



4630 1st Ave N

Craftsman

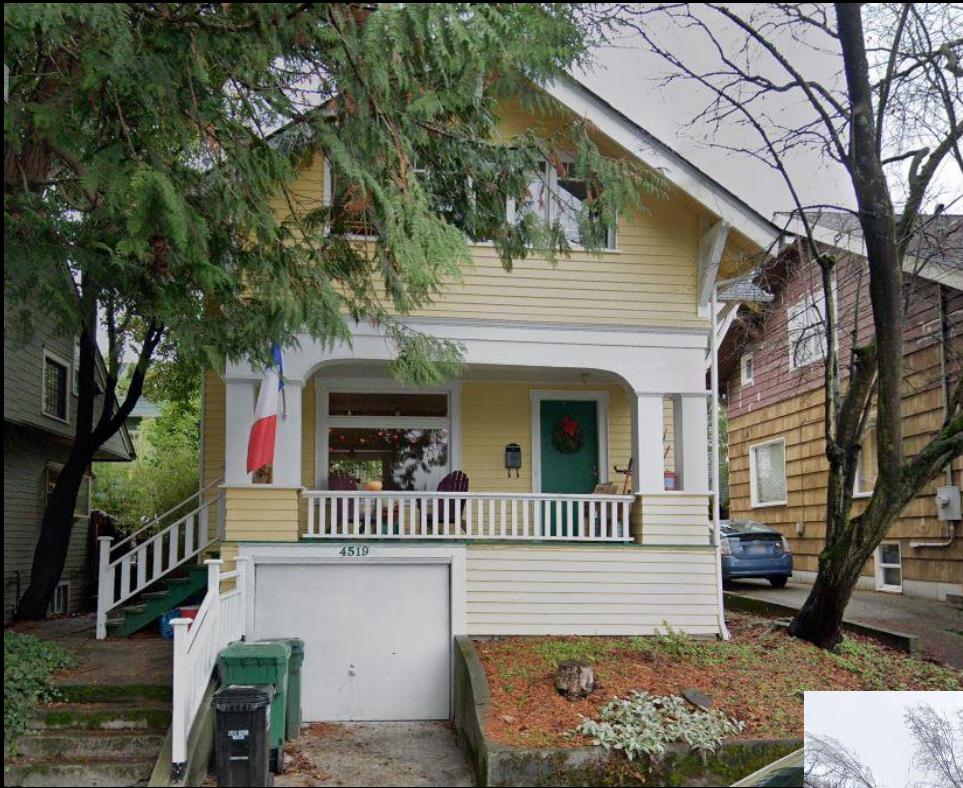

**Pretty New Cottage
On Wallingford Hill**



Seattle Times
— Aug 7, 1910

Seattle Times —
Jan 11, 1910

**THIS HOUSE
IS FOR SALE..**

University District—it is new and modern, 6 rooms with furnace heat;
 • Large lot with good view of lake and mountains; ½ block to car —
 • Located on Thackeray Place; house has special features, such as beamed ceilings in some rooms, fireplace and window seats —
 • Price \$4,000 — Very easy terms. (4316-5)

CALHOUN, DENNY & EWING
Alaska Bldg.

M. 7134
Ind. 4185

Seattle
Times —
June 9,
1907

\$2,000
A splendid corner on Phinney Ave.; size 100x100. This property will have a car line in front of it in the very near future. You will make money if you buy it.

\$650
A good lot in University Hill tract. Half cash, balance easy.

\$1,800
Ten acres near Kirkland, right on the new county road now being built. Nothing so cheap as this, location and all considered. Terms.

F.M. Jordan & Co.
211 MADISON STREET.
Phones 557.

Pretty new Bungalows on Wallingford Hill



Six types of the pretty new bungalow homes which have been erected in the district north of Lake Union in the last few months. These houses are among a number of moderate priced structures in the Wallingford Hill section and are typical of the building development in that part of the city, where a demand for artistic homes has led to selections of designs that are unique and yet harmonize with the neighboring buildings. These houses are attractively planned as to interiors with hardwood finish and artistic arrangement of rooms. They were designed and constructed for the owners by Jud Yuhn & Co.

Seattle Times — Nov 7, 1909



- ☐ NRHP Historic District Boundary
☐ King County tax parcels
- Known Architect Designed Buildings
- ☐ Breitung and Buchinger
 - ☐ Durham
 - ☐ Anderson and Freed
 - ☐ Edward L. Merritt
 - ☐ Eli Starkey
 - ☐ Frank H. Perkins
 - ☐ Harry B. McKnight
 - ☐ Henry Bittman
 - ☐ J. Bolin
 - ☐ John A. Creutzer
 - ☐ Jud Yoho
 - ☐ Lowell V. Casey
 - ☐ Wells Gwinn
 - ☐ William J. Jones



Builders

- | | |
|---|---|
| <input type="checkbox"/> A. Ryberg | <input type="checkbox"/> L. M. Christensen |
| <input type="checkbox"/> Albert Hammarberg | <input type="checkbox"/> L. Rolling |
| <input type="checkbox"/> Arthur B. Corsier | <input type="checkbox"/> Landon Real Estate Co. |
| <input type="checkbox"/> Boyd N. Rodgers | <input type="checkbox"/> Lucas Building Company |
| <input type="checkbox"/> C. Haggblom | <input type="checkbox"/> McCoy |
| <input type="checkbox"/> C. M. Cunningham | <input type="checkbox"/> Mr. Montgomery |
| <input type="checkbox"/> D. A. Miller | <input type="checkbox"/> O. A. Carlson |
| <input type="checkbox"/> D. E. Peterson | <input type="checkbox"/> O. H. Lunde |
| <input type="checkbox"/> Daniel Masilotti | <input type="checkbox"/> Odin H. Sundt |
| <input type="checkbox"/> E. C. Gilliland | <input type="checkbox"/> Osmund M. Waite |
| <input type="checkbox"/> E. C. Hayden | <input type="checkbox"/> Patrick A. Cunningham |
| <input type="checkbox"/> E. H. Stewart | <input type="checkbox"/> Pearl E. Wentworth |
| <input type="checkbox"/> Edward Thomas | <input type="checkbox"/> R. A. Ellis |
| <input type="checkbox"/> Eli E. Starkey | <input type="checkbox"/> R. L. Wentworth |
| <input type="checkbox"/> Frank Buckley | <input type="checkbox"/> R. Vallet |
| <input type="checkbox"/> H. A. Dempsey | <input type="checkbox"/> Ray Solie Construction Co. |
| <input type="checkbox"/> H. Reinertsen | <input type="checkbox"/> Richard Nyren |
| <input type="checkbox"/> Henry B. Williams | <input type="checkbox"/> Robert Catto |
| <input type="checkbox"/> Henry Nelson | <input type="checkbox"/> Sancor Construction |
| <input type="checkbox"/> Herman Austin | <input type="checkbox"/> Taylor and Soule |
| <input type="checkbox"/> J. Bolin | <input type="checkbox"/> Thornberg Construction Co. |
| <input type="checkbox"/> J. G. Oleson | <input type="checkbox"/> Vincent Ramaglia |
| <input type="checkbox"/> J. M. Christensen | <input type="checkbox"/> W. Jones |
| <input type="checkbox"/> James B. Barber | <input type="checkbox"/> W. R. Dickson |
| <input type="checkbox"/> John A. Burkland | <input type="checkbox"/> W. Sheer |
| <input type="checkbox"/> John R. Van Emelin | <input type="checkbox"/> William Barr |
| | <input type="checkbox"/> William C. Smith & Son |



UNIVERSITY HILL TRACTS

First choice today on only close-in view
 acreage on the market.
 Large tracts; fine soil; excellent views of
 Lakes Union and Washington.
 Borders graded streets; board walks to
 it; short distance to state university.

75x204, 110x112, 84x168 feet.
 Prices \$550 to \$750; terms very easy.
 We are bounded by Latona on the
 south, Green Lake on the North, Fre-
 mont on the west, University on the
 east.

Take University car; get off at Latona;
 go north on Latona Avenue.
 Salesman on the ground today.
BRUEN & BEST, Marion Block.
 Phones: Red 1311; LI337.

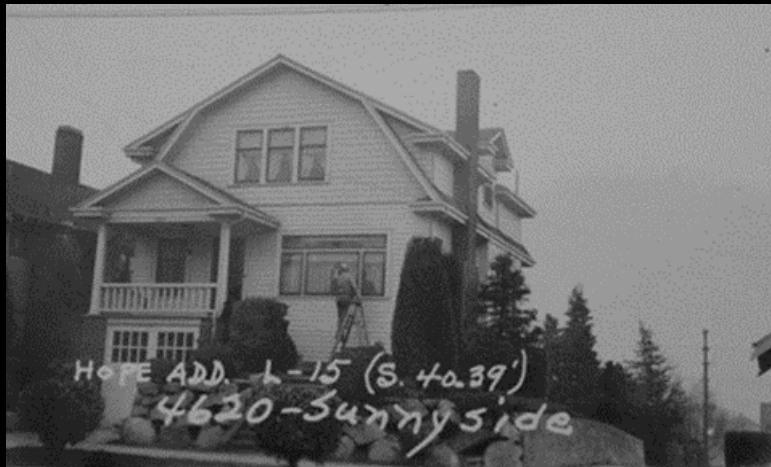

Streetcar Lines

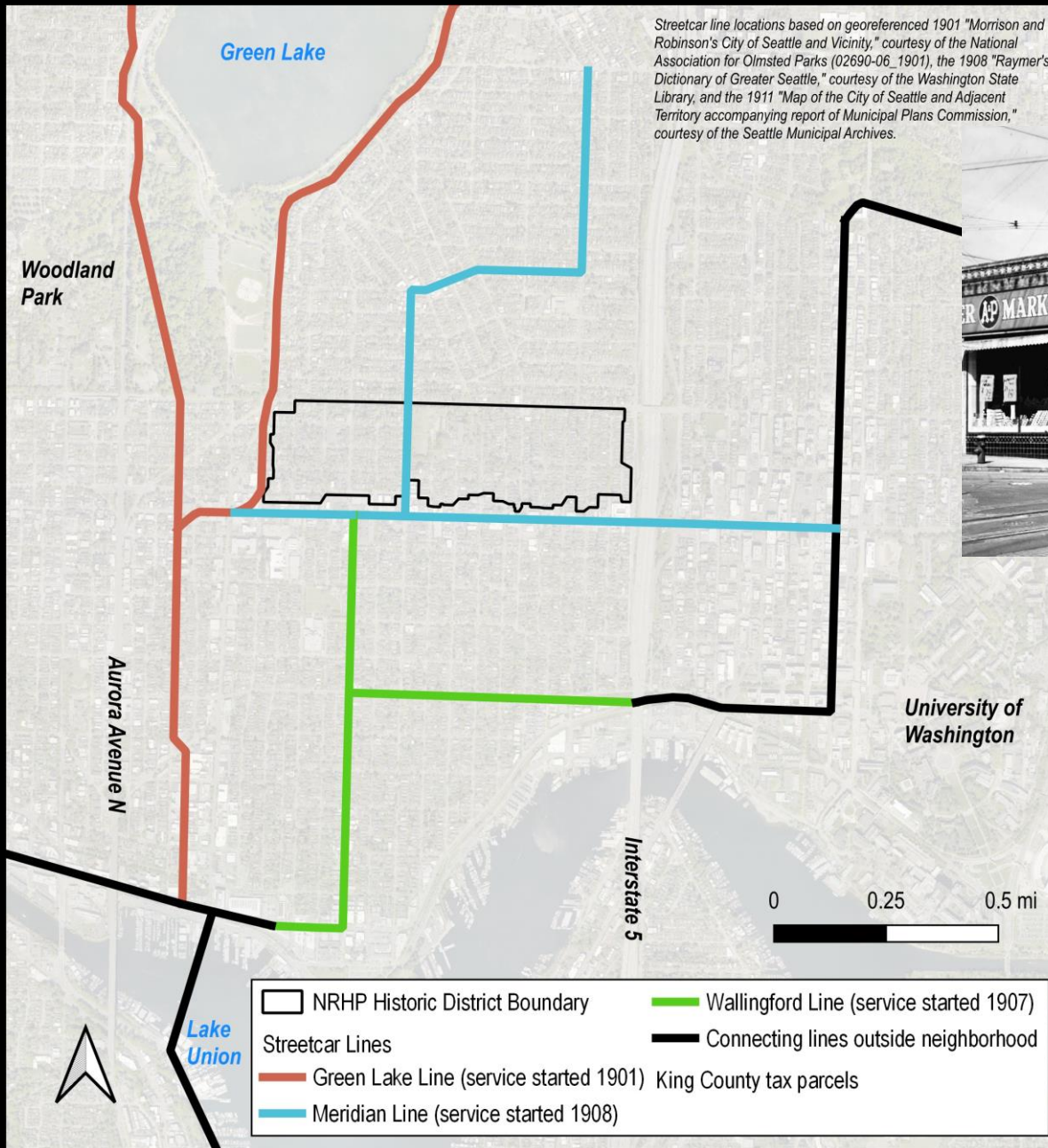

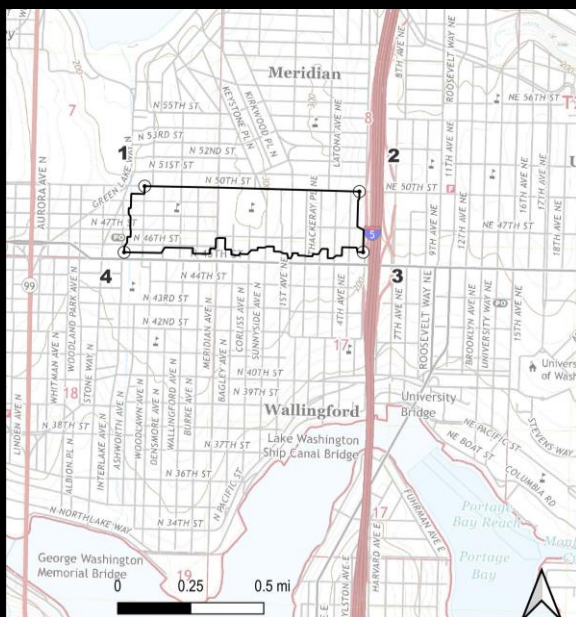

Resource Count

STATUS	NUMBER OF PRIMARY BUILDINGS	NUMBER OF SECONDARY BUILDINGS	TOTALS
Contributing	483	160	643
NRHP Listed	1	0	1
Non-contributing	159	127	286
Totals	643	287	930

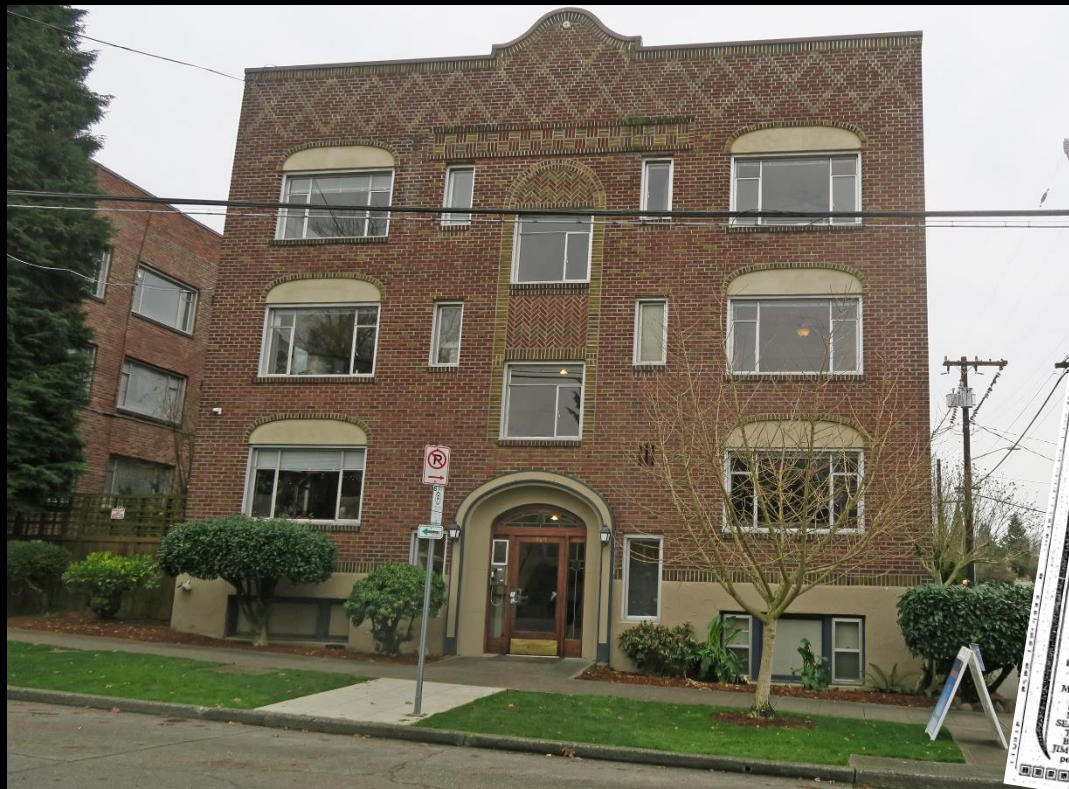

New and Beautiful
JACK-LAN APARTMENTS



Located at 1911 North 46th Street

Opening Today!

THE JACK-LAN is an ideally located apartment house, designed and constructed with every modern improvement and constructed a modern apartment home. It has 19 completely furnished two- and three-room suites, each equipped with Westinghouse electric ranges and Frigidaire. A very beautiful ballroom is one of the many features. Only by inspection can one do justice to its completeness and refinement throughout.

Jack-Lan is just one block from the Wallingford street car line, on 46th between Burke and Meridian. Open today for inspection, between 9 o'clock and 6 p. m.

All Rentals and House Management -
 Under the Supervision of
LONDON REAL ESTATE CO.
 Milrose 0776 1901 N. 45th

GREETINGS From The Builders

FRIGIDAIRE SALES CORPORATION, 32 Curtis St., EL 2772
 O. B. WILLIAMS, Sub- and Doors, 1943 1st S., EL 608
 WALLINGFORD PAINTING & DECORATING CO., 1603 N. 45th, ME 8675
 E. B. HAUSMAN, Concrete Work, 208 W. 108th, SL 6455
 PUGET SOUND ART TILE CO., 514 Denny Way, MA 6784
 ROCKOFF & CO., Mill Work, 807 Bay St., CA 1120
 NARS ELECTRIC CO., 407 22nd S., ME 6816
 FLYTT U.S.A., 1810 MA, 6806
 EDWARD L. MEYER, Archt., Eng- ineering, MA 2347
 WELLEN & CO., Building Material and Plan, 462 N. 34th, ME 2900
 SEATTLE BRICK & TILE CO., South End, MA 6571
 JIM LANGRISH, Carpenter Foreman.

Seattle Times –
 Oct 20, 1929









Washington State
**GOVERNOR'S
ADVISORY COUNCIL
ON HISTORIC
PRESERVATION**

178th Meeting – Zoom

