

Washington State
**GOVERNOR'S
ADVISORY
COUNCIL ON
HISTORIC
PRESERVATION**

178th Meeting - virtual

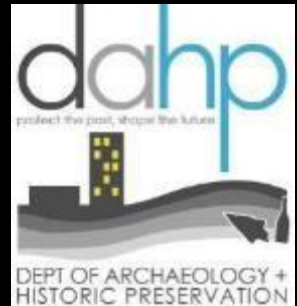



Bell Family Cabin



The "museum"



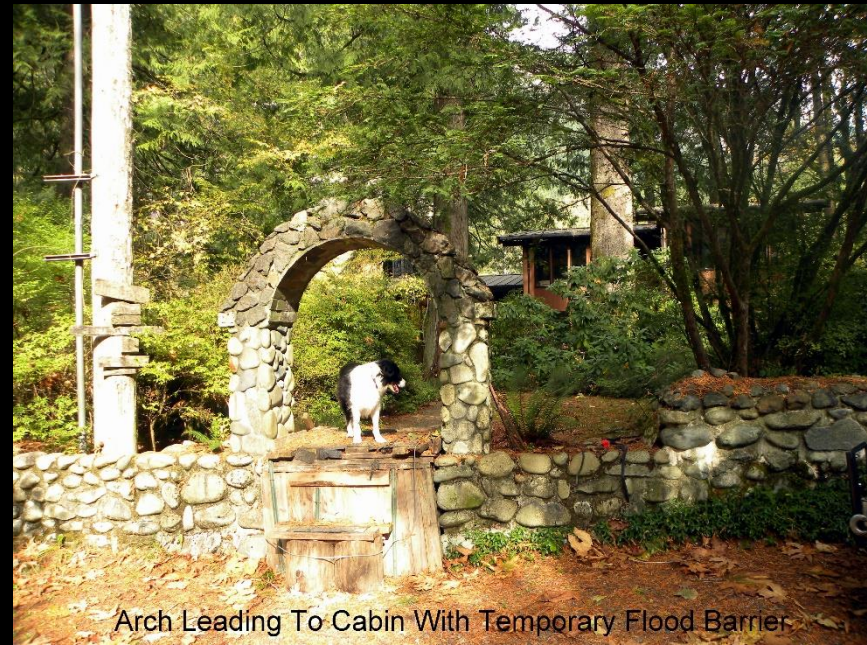



Part of Flood Wall Surrounding Cabin



Rock garden and pond from 2nd floor



Trout Pond Adjacent to Cabin



Family Grave Site Adjacent To Cabin



Stairs and Historic Photos



Living Room with Rockwork and Antique Stove



Museum Showing Some Artifacts



Second Floor Balcony



Handmade Furniture



Flood Wall



Smith Park







Oak Harbor News –
November 1914

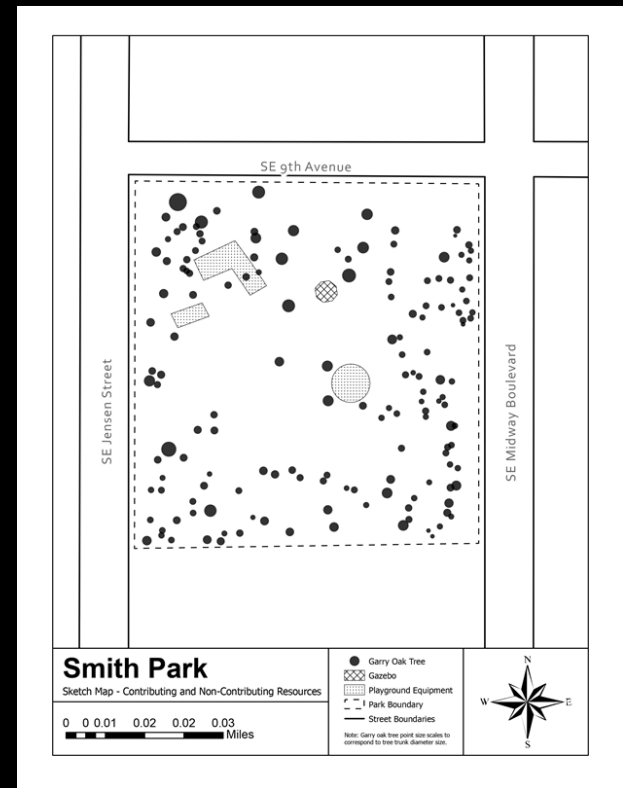



OAK PARK FREE CAMP GROUND, OAK HARBOR, WHIDBY ISLAND, WN.

Fourth of July!

The various Fourth of July committees met this week and made all arrangements for the forthcoming celebration in Oak Harbor. The finance committee report that while money is not quite as plentiful as last year they have succeeded in raising sufficient funds for a good day program of races, sports and a good baseball game. All subscribers to the fund are requested to pay their contributions in by July 1st without fail. The program committee has arranged a program for the exercises at the city park. Hon. J. W. Brisson, of Olympia, one of the best speakers in the state, will deliver the oration.

The decoration committee will attend to procuring evergreens and flags and beautifying Main street and the city park. Let all join together in having a patriotic and enjoyable day. The program for the day is as follows:

Street Sports and Races

10 a. m., sharp—
Boys' Foot Race—Free for all under 12 years, 50 yard dash, first prize, 50c second prize, \$1.00.
Girl's Foot Race—Free for all under 12, 50 yard dash, first \$1.00, second 50c.
Boys' Foot Race—Free for all 12 to 16, 50 yard dash, first \$1.50, second 50c.
Girls' Foot Race—Free for all, 50 yards, first \$2.00, second \$1.00.
Man's Foot Race—Free for all, 100 yards, first \$5.00, second \$2.00.
Wheelbarrow Race—With three nail kegs, 50 yards and return with

same three kegs, first \$1.50, second 75 cents.
Program at City Park
Begins 11 a. m., sharp—
Invocation—Rev. B. Waddington.
Song—School Children.
Address of Welcome.
Exercise—School Children.
Oration—Rev. J. W. Brisson.
Flag Drill—Pupils of Public School.
Song, "America"—Audience.
Closing Remarks—Rev. DeWitt, of the Reformed Church.
Luncheon—12 to 1 o'clock.

At Ely's Ball Park

1:15 p. m., sharp—
Pole Vault—Free for all, first \$2, second \$1.00.
High Jump—Free for all, first \$2, second \$1.00.
Broad Jump—Free for all, first \$2, second \$1.00.
Baseball, 2:30 p. m., sharp—Oak Harbor vs. Coupeville—Prize \$30.

Free for all, \$2 entrance fee, 3 entrants, first \$12.50, second \$3.50.
Pony Race—Three entrants, \$1 entrance fee, first \$5.00, second \$2.50.
Grand ball in the evening commencing at 9 o'clock. Good music. Tickets 10c per set, 3 for 25c, or \$1 for the evening.

Every arrangement will be made for the comfort and enjoyment of all guests during the entire day and evening. A ladies' rest room will be provided in the postoffice building. All visitors who so desire will find good meals provided at the Sheldon and Byrne hotels, and those who prefer can bring their own lunches and eat at the city park.

Oak Harbor News –
July 23, 1916

An enjoyable Easter party was held in the park on Easter Sunday. Those present were: Pauline and Marguerite Maylor, Doris Morse, Irene Rogers, Goldie Bagwell, Vera Neil, Millie and Nellie Holman, Belle Handlin, Sylvia Philips, Lela Holland and Elsie Hyde. Miss Pauline Maylor received first prize for finding the most eggs, while Miss Sylvia Philips received booby.

Island County Times –
March 28, 1913

A picnic at the park on Friday afternoon was held by the younger pupils; this was the last thing in school work for this term and now what will the little boy do?

Island County Times –
June 4, 1915









Yakima Valley Filipino Community Hall

211

FILIPINO COMMUNITY
*of the
Yakima Valley
Wapato, Wash.*

WELCOME

1952







Seattle Times –
Sept. 24, 1905



Yakima Valley Pinoys to Open New Clubhouse

Filipinos of Yakima Valley are mighty proud these days, proud of that monument to their years of unceasing effort—a center for the activities of their fast-growing Filipino Community.

For on March 22, the formal ceremonies celebrating the opening of their Community clubhouse will begin, attended by big officials of the town and county, and other friends of Filipinos in that vicinity. Philippine Consul Melquiades Ibanez will be one of the honored guests.

"Their clubhouse stands as a symbol of Filipino solidarity," Consul Ibanez commented in an interview for the FORUM.

"I am glad my countrymen in Central Washington are demonstrating that initiative and sustained effort to achieve something of which their posterity will justly be proud," the consul continued.

The clubhouse of the Filipino Community of Yakima Valley is established in the town of Wapato and was started in the first term of Roy Baldoz as president, who is also the present incumbent.

Filipino Forum —
Aug. 1, 1950

MODERN CLUBHOUSE READY FOR OCCUPANCY SOMETIME IN YEAR

WAPATO, Wash. — Resumption of work to finish the modern clubhouse for Filipinos in Wapato will proceed this summer, as funds already have been raised by popular subscriptions. Estimated cost of the building is \$40,000. The building will fill an urgent need for a larger social center and a meeting place in the Yakima Valley. When completed it will be the most modern and best of its kind in any Filipino community in the United States.

Value Increased
Real estate values in Wapato had increased. The lot which was purchased for \$1,000 years before was worth \$10,000 in 1945. A buyer wanted it for that amount in 1945. But community leaders made it known it was not for sale. In the meantime, the small building is serving as a meeting place for various groups other than Filipino. Four times a month it is rented to outsiders at \$10 a day.

Modest Start
The clubhouse is strictly a Filipino affair. There are no outside investors. It has had a modest beginning. When Filipinos in Wapato began to increase in number, they began to feel a need for a meeting place. Roy Baldoz, Harry Bussit, Eufemio Parel, and many other pioneers talked it over. The result was purchase of a lot which cost \$1,000. The amount was apportioned to those interested at \$10 a share, each buy-

Then they conducted a popular queen contest in which four



CONSUL BRILLANTES ADDRESSES WAPATO AUDIENCE—Philippines Consul Hortencio J. Brillantes (front standing) is shown speaking during the banquet-program celebrating the second anniversary of the Clubhouse of the Filipino Community of Yakima Valley in Wapato, March 20. Seated to the left of Consul Brillantes is State Representative Cecil Clark, who shared speaking honors with Mr. Brillantes at the program. Brillantes advised his countrymen: "Contribute the best in the culture of the Filipino race; in doing so, you will endear yourself to the American community." Rep. Clark calls the Filipino Clubhouse a "shining example of what a racial minority can do."

—Photo by Elefanio

Filipino Forum —
March 1, 1952

Filipino Forum —
May 1, 1954









1952
FILIPINO COMMUNITY
of the
Yakima Valley
Wapato, Wash.
WELCOME

211



Seattle Naval Hospital Chapel









CHAPEL NEARS COMPLETION



Capacity Crowd Marked Chapel Dedication



Seattle Times –
Nov. 13, 1943

NAVY HOSPITAL EXPANSION - O. K'D

The Navy Department has approved a \$105,600 project for the Seattle Naval Hospital, Senator Homer T. Bone announced today in Washington, D. C., the United Press reported.

The project will include new facilities and remodeling of buildings. Two other Puget Sound projects also have been approved by the Navy, Senator Bone announced. They are:

Barracks for 60 Waves at the Puget Sound Naval Hospital, \$100,000; additional facilities at Puget Sound Naval Depot, \$25,400.

Waves Quarters Strictly Colonial



CORPSMEN SOON TO MOVE INTO NEW QUARTERS



Shown above is a view of the two new buildings which are nearing completion and into which a number of the station's hospital corpsmen will soon be moved. It has not yet been decided which corpsmen will get the "new home," but those who do will be mighty tickled. The new quarters conform to the architectural style of other compound buildings and in addition to sleeping accommodations in the usual cubicle style, contain lounge rooms, offices, storage rooms and solariums. A feature of the new constructions is the all-tile showers.

Church of All Creeds Opened At Sand Point

Dedication of the first interdenominational chapel to be authorized by the Navy in the continental United States was attended by 400 persons at the Seattle Naval Hospital grounds yesterday.

Capt. Joel T. Boone, medical officer in command of the hospital, gave the dedicatory address. Capt. F. C. Hill, Medical Corps, told of gifts given to the chapel, and Chaplain Oliver P. Zinnen expressed thanks in behalf of the Navy. Greetings were given by Capt. J. P. Forsander.

Among gifts to the chapel were electric organ, given by the Mothers' Club; an organ and electric curtains, donated by the Chapter, Knights of Columbus; an ark for Jewish service, a gift of B'Nai B'rith, and a collection by the hospital for furnishings.

Myrna Neilson, a Wave, and Erik De Mille, U. S. Navy, last evening were the first to be married in the new

Seattle Times –
Sept. 14, 1943









Weyerhaeuser Timber Co. Office Building







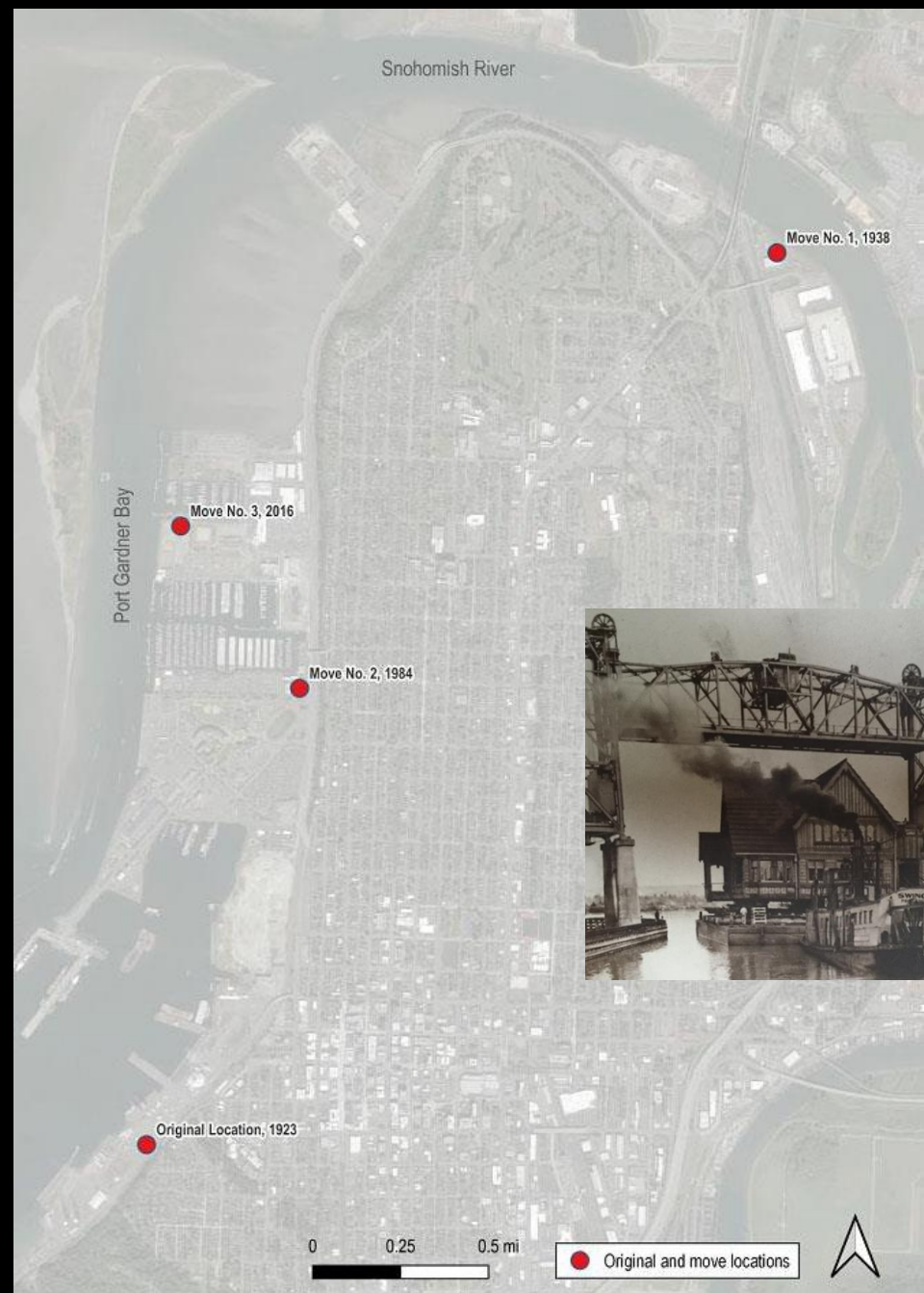



NEW WEYERHAEUSER MILL.
EVERETT WASH.

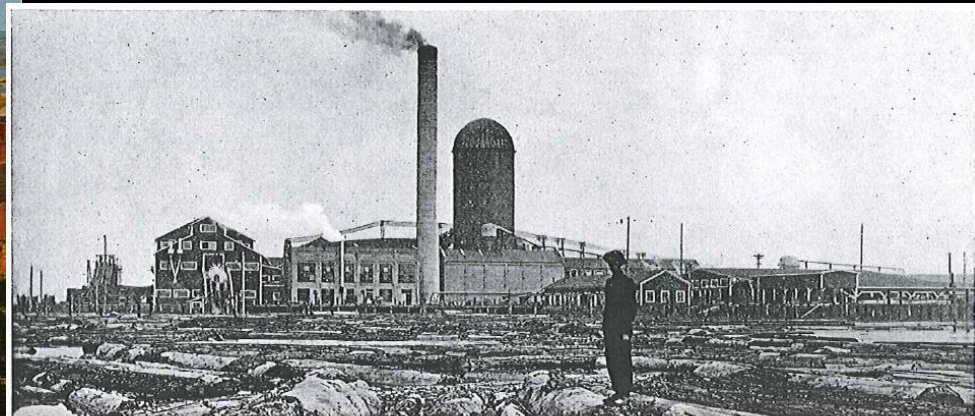
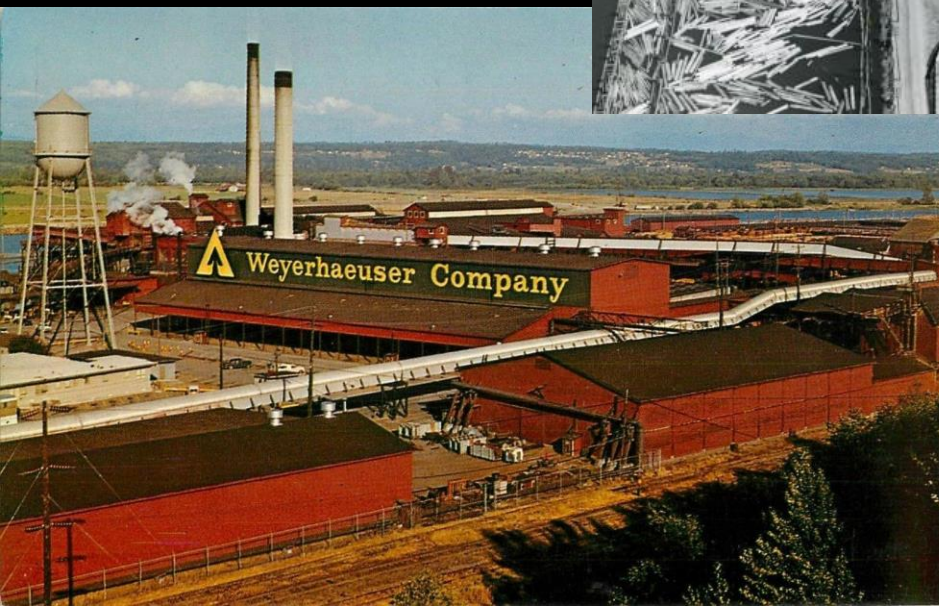

MILL "B" OF THE WEYERHAEUSER TIMBER COMPANY

This picture shows north end of Mill "B" from across the log pond. The quality of logs which this mill cuts can be well sensed from this photograph. No more modern sawmill is in operation than Mill "B," they will tell you there, without even your having to ask them. Electricity is













Aaron Sr. & Sarah Neely Farm





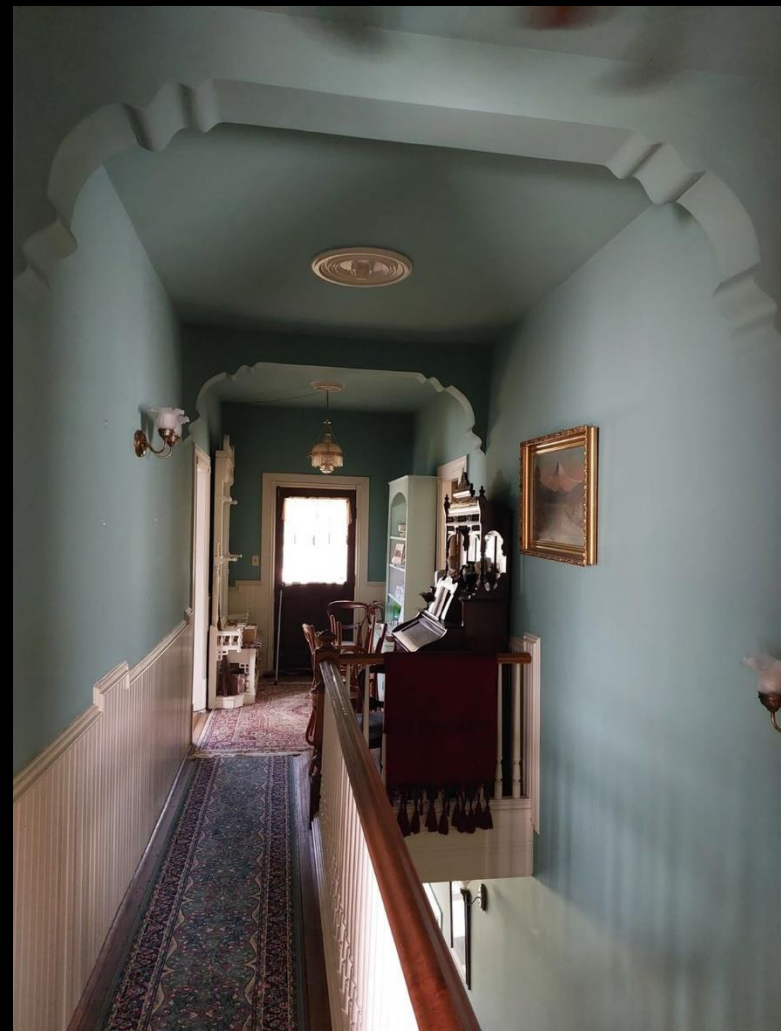



Aaron Sr. & Sarah Neely



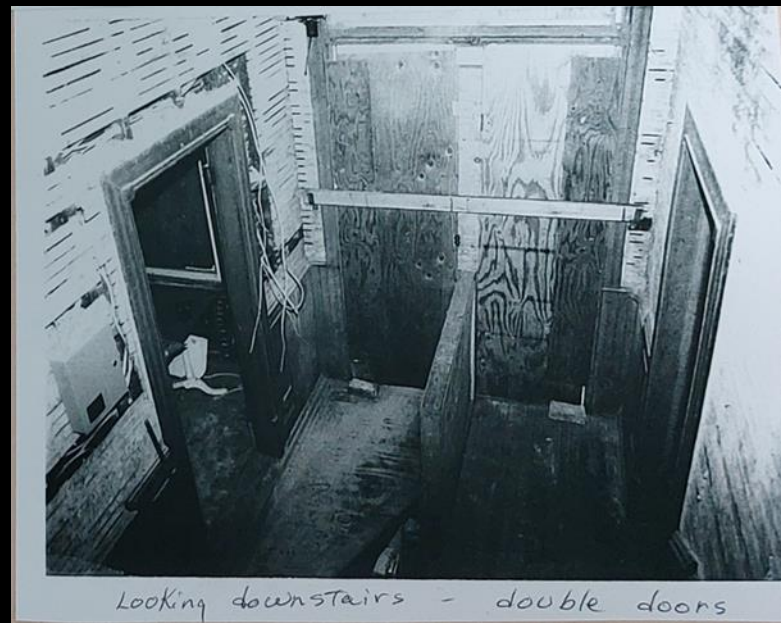

Looking downstairs - double doors



Parlor



Neely Mansion, left, and worker's quarters, right, 1926

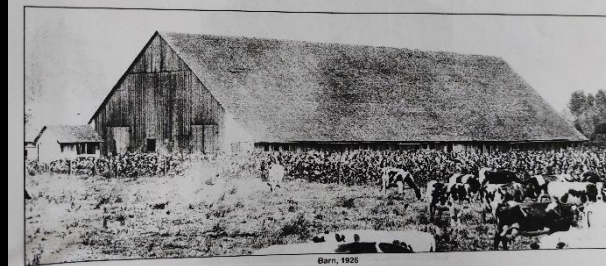

Barn, 1926



Sentaro & Hisko
Fukuda



Shimano &
Shigeichi Hori



June & Pete Acosta

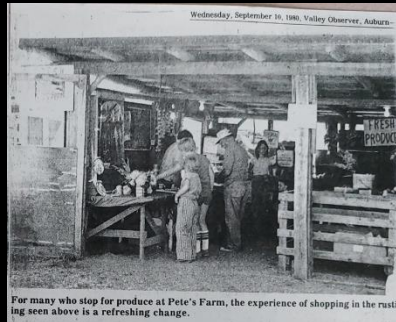

Strawberry fields forever

Pedro Acosta made ready for the annual onslaught of strawberry lovers at Pete's Farm near Auburn. The picking season will open shortly for do-it-yourselfers at many of the area's U-pick farms. (Details, H 2.) — Staff photo by Pete Liddell.







F/V Schooner Tordenskjold





EXPOSURE SUITS

6

LIFE JACKETS

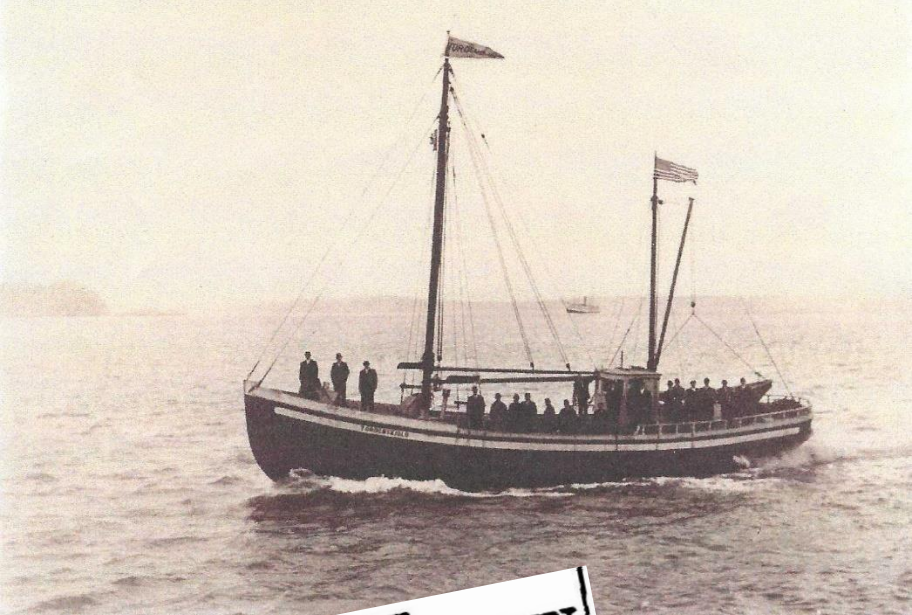

BOAT TAKES TRIAL SPIN
Fishing Schooner Tordenskjold to Be
Operated on Halibut Banks.
 The schooner Tordenskjold, the latest addition to Seattle's fleet of fishing vessels, was given a trial spin on the bay yesterday, and proved herself to be all that her builders claimed for her. The **Tordenskjold** was built at the yards of John Strand, at Ballard, for N. B. Hegge, who will operate her in the halibut trade, fishing off the Vancouver island banks. The vessel is 74 feet long, 17.2 feet beam and 9.2 feet in depth. She will leave Seattle on her maiden voyage next Monday.

Seattle Post
Intelligencer –
 Feb. 24, 1912



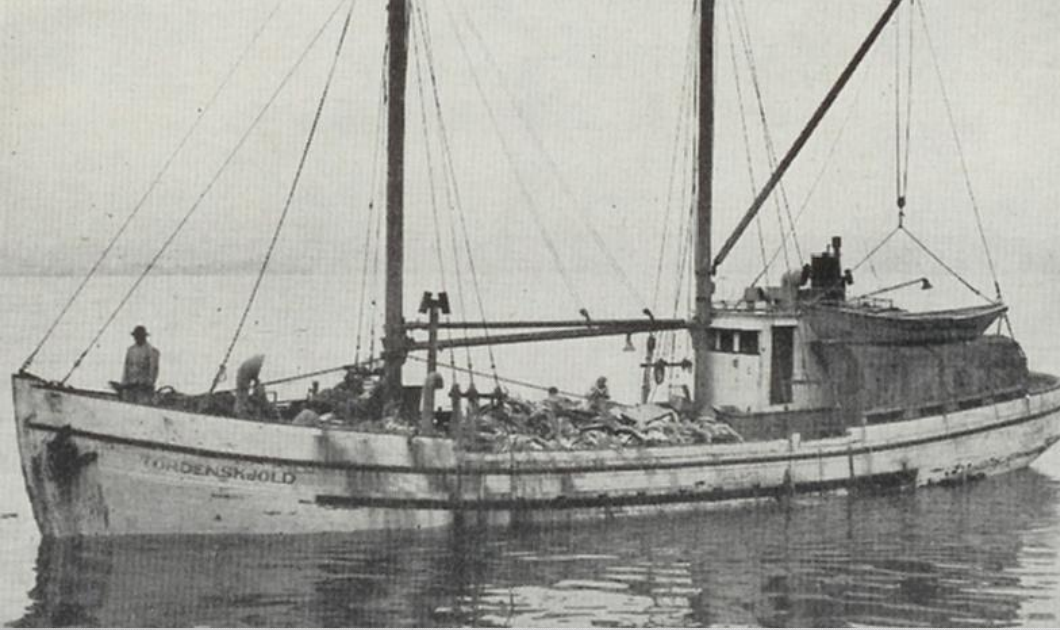

Latest Addition to Seattle's Fishing Fleet Ready for Service



The Schooner Tordenskjold

Bound for the halibut fishing banks off Vancouver Island, the power schooner Tordenskjold, the latest addition to Seattle's rapidly increasing fishing fleet, will leave on her maiden voyage tomorrow. The vessel, which was christened after Peter Tordenskjold, an admiral in the Norwegian navy, was given a trial spin on the bay last week, and proved herself all that was claimed for her.

The vessel is owned by N. R. Hegge, and was built at the yards of John Strand, at Ballard. She is 71 feet long, 17.2 feet beam and 9.2 feet depth.

**Seattle Post Intelligencer –
Feb. 25, 1912**





EMERGENCY ENGINE STOP
SW. TCM INSIDE

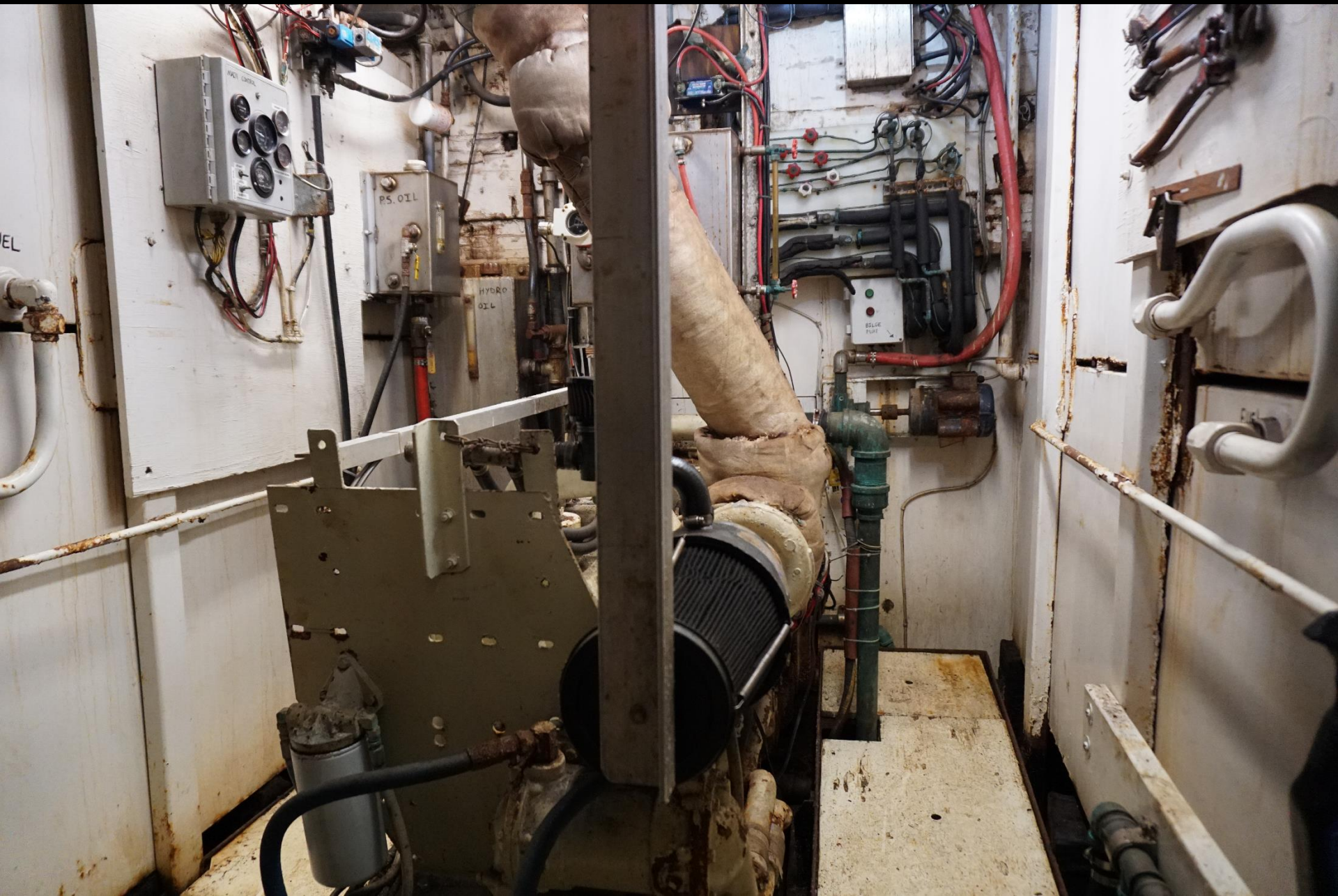









Tugboat Parthia



PARTHIA







NEW GASOLINE TUG IS LAUNCHED TODAY

Vessel Built for Capt. Peltz, at Eagle
Harbor Slides Into the Water
From Ways Successfully.

With the high tide this morning, the new gasoline tug Parthia, built by J. W. Hall, for Capt. Peltz, of this city, was launched at Eagle Harbor this morning. The launching was successful in every detail.

The Parthia is a small craft, being only sixty feet in length. She is to be used solely in Sound towing. Capt. Peltz, her owner, was formerly master of the schooner Robert Searles and resigned his position aboard that craft on her arrival here a short time ago.

Seattle Times – Oct 20, 1906







Tugboat fleet of Delta V. Smyth, which help to keep the mills of Olympia supplied with logs.

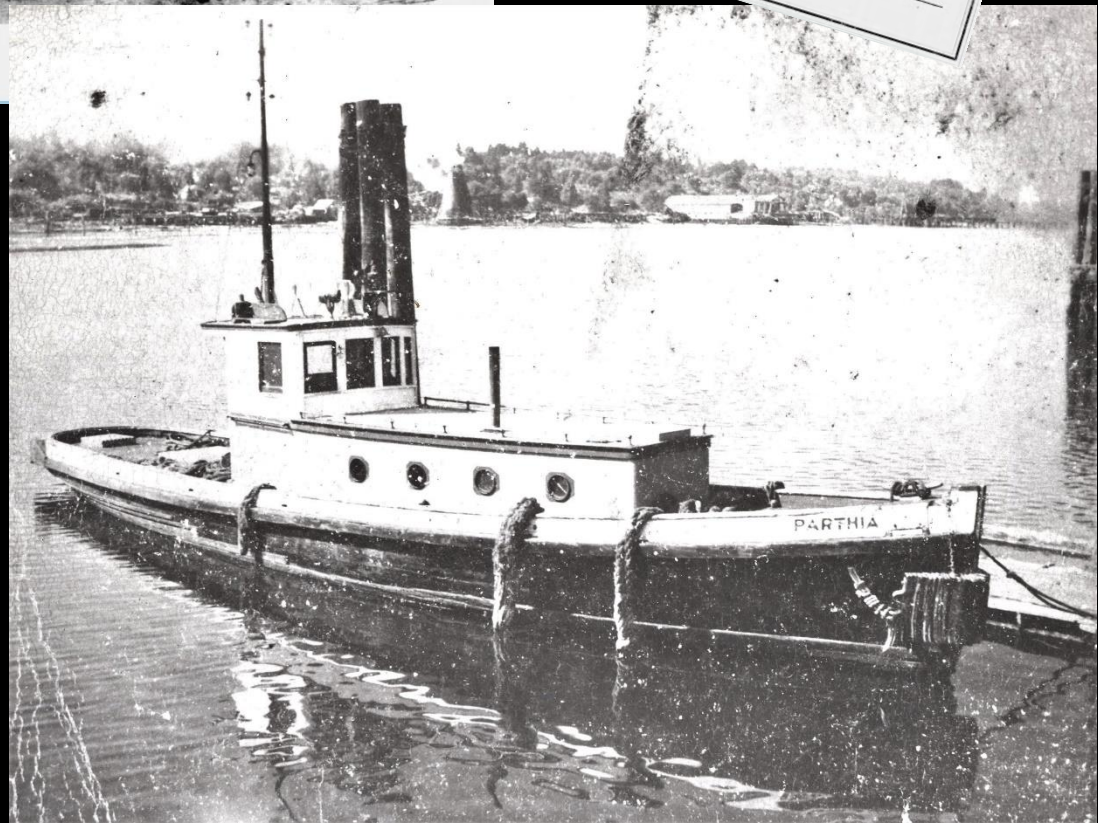
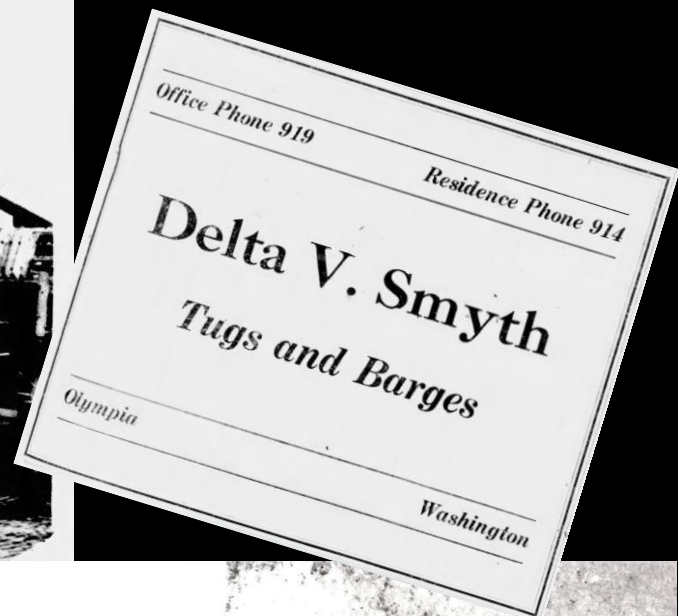









PARTHIA

901



Historic Washington State Fish Hatcheries: 1889-1974, MPD

1889	Development of Regulatory Agencies and Legislation for Fisheries Management in Washington	1974
1889	Fisheries Hatchery Construction in Washington State	1974
1903	Game Fish Hatchery Construction in Washington State	1974
1914	Washington State Mitigation Hatcheries	1961
1889	Fisheries Research and Hatchery Management Partnerships and Cooperative Ventures in Washington State	1974



Panorama view of new Spokane hatchery construction. (Left) Hatchery building. Seventeen standard 40-foot concrete rearing pools are now in operation here.



A view of the ten circular rearing ponds in Seward Park, Seattle park system, now operated by the Department of Game on subsidy from the Seattle Park Board. These ten ponds are fine examples of what cooperation can do. Seattle Outdoor Sports Council raised the initial moneys through a huge dance honoring the mayor-elect. These funds, augmented by the park board, brought WPA moneys and labor into action. Operation of the completed plant was started in 1935. Department of Game biologist is conducting food experiments in these ponds. Steelhead, rainbow and cutthroat are being reared here for liberation in Lake Washington and neighboring streams.

AGENCY DEVELOPMENT

State Fish Commissioner

1890s

State Game Warden

State Dept. of Fisheries & Game

1921

State Dept. of Fisheries

1932

State Dept. of Game

State Dept. of Fish & Wildlife

1994

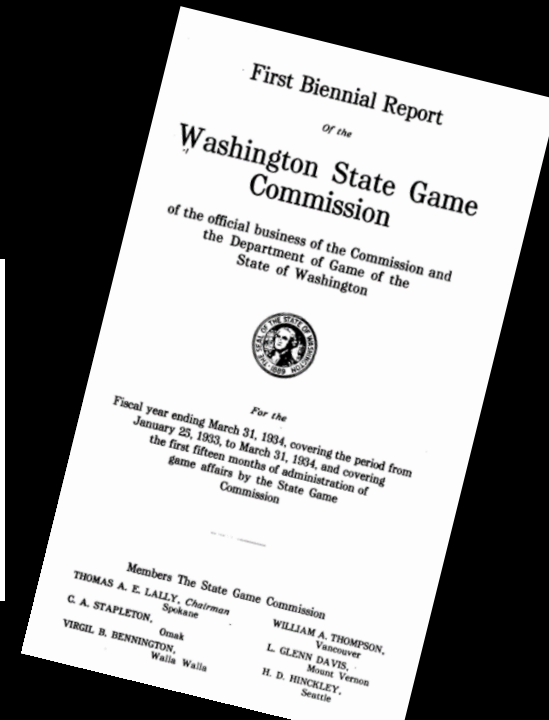
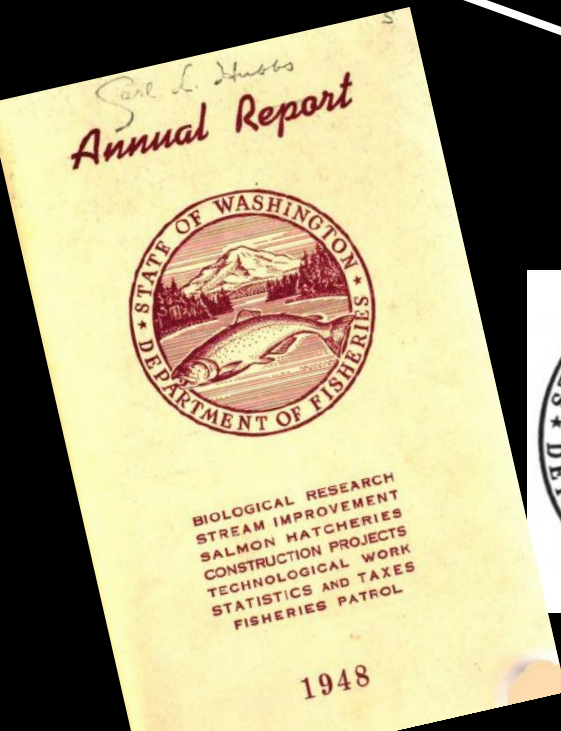



White River Eyeing station.

White River Eyeing Station - 1911



Lake Crescent Trout Hatchery - 1913

Selection of Hatcheries - 1915



(1) North River Hatchery and Superintendent's residence (newly constructed), located on North River, Grays Harbor County.
(2) Willapa Hatchery No. 2 and Superintendent's residence (newly constructed), Raymond, Pacific County.

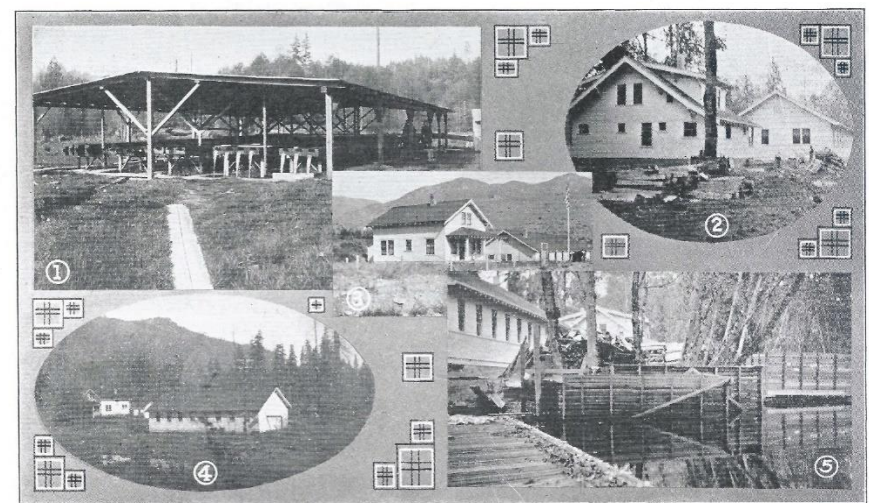

(1) Pilechuck Hatchery (newly constructed), Granite Falls, Snohomish County. (2) Puyallup River Hatchery and Superintendent's residence (newly constructed), Orting, Pierce County. (3) Pateros-Methow Hatchery and Superintendent's residence (newly constructed), Pateros, Okanogan County. (4) Tilton River Hatchery and Superintendent's residence (newly constructed), Morton, Lewis County. (5) Racks and traps, Puyallup River Hatchery, Orting, Pierce County.



Kalama Salmon Hatchery - 1895



Samish salmon hatchery, showing new concrete rearing ponds.

Samish Salmon Hatchery - 1910



Employees preparing parent salmon as food for young hatchery salmon.

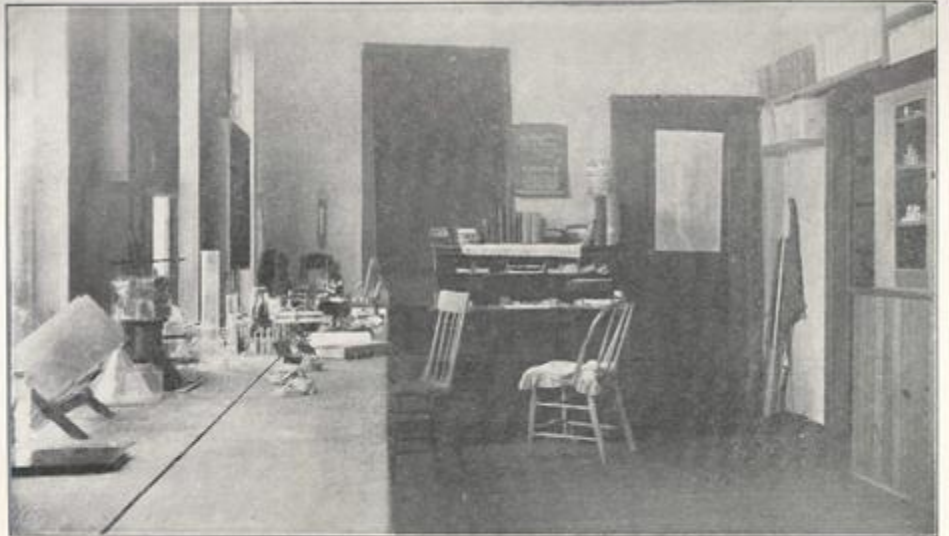

INTERIOR VIEW OF LABORATORY AT THE FISHERIES EXPERIMENT STATION.

Keyport Research Station - 1902

Washington Salmon Hatchery Locations and Sites

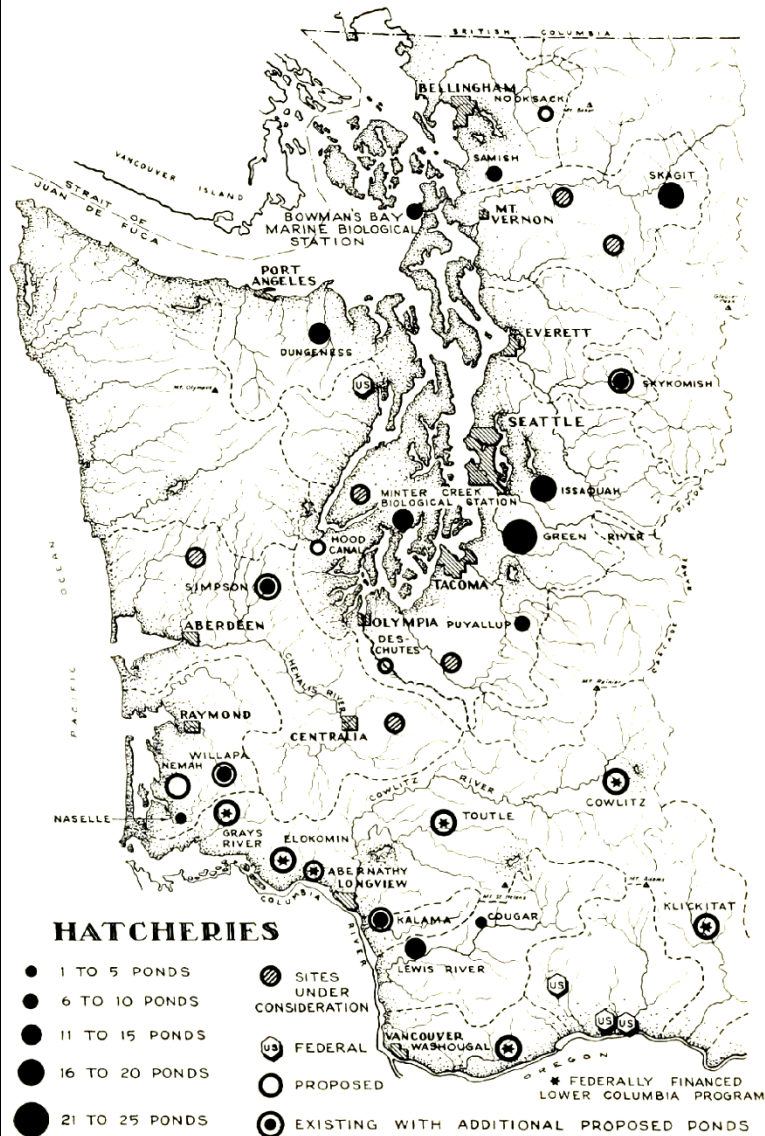

Salmon Hatchery Map - 1948

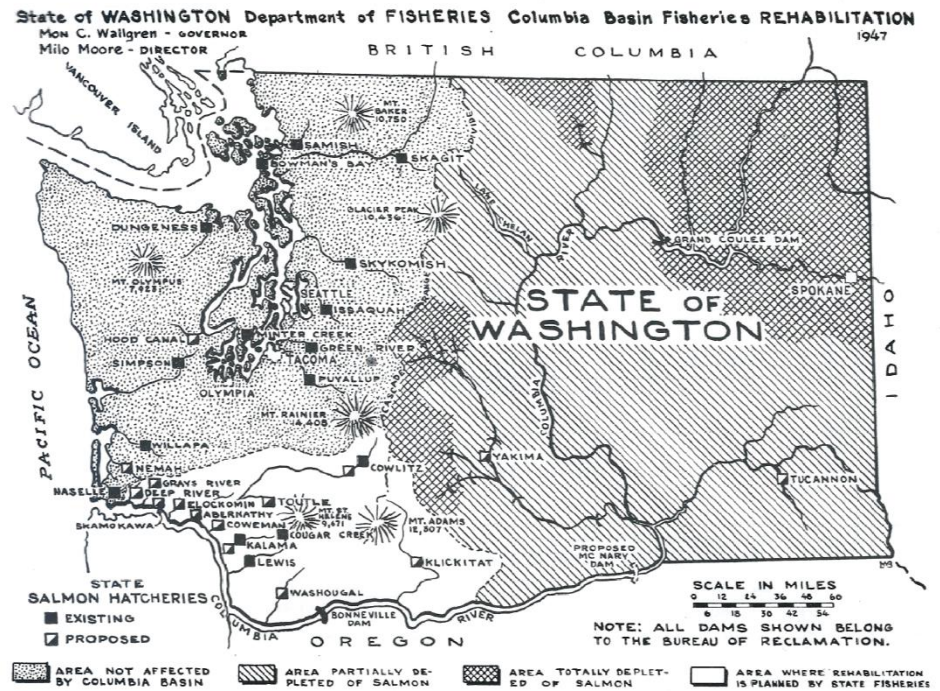

Fisheries Hatchery Map - 1947



One of the new state hatcheries constructed in Pend Oreille County during 1922.

Pend Oreille Hatchery - 1922



EGGS for state hatchery on Soos creek, near Auburn, are taken from salmon captured between holding racks with small beach seine. Crew handles up to 2½ million eggs a day, took nearly 14,000,000 here in 1949.

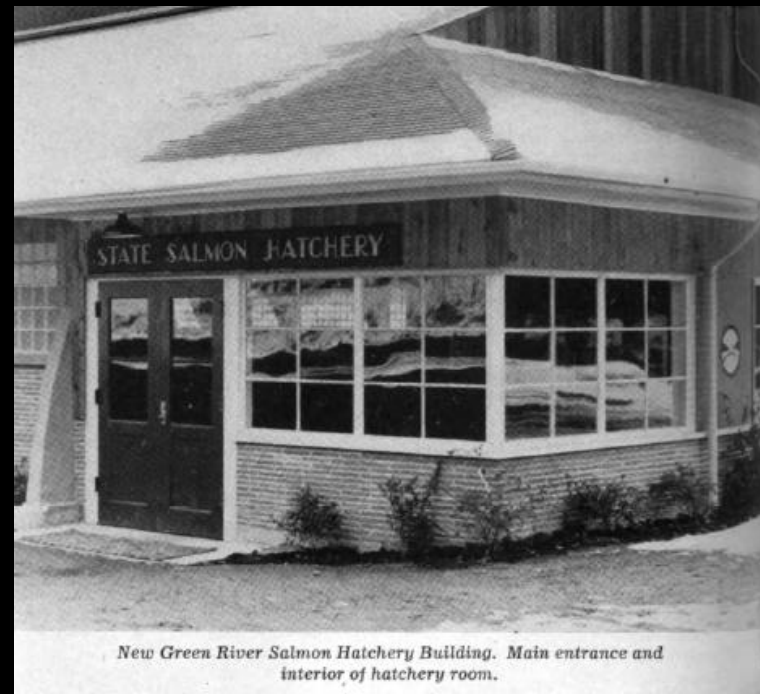

New Green River Salmon Hatchery Building. Main entrance and interior of hatchery room.



Fish markers removing fins from fingerling salmon in the new Green River Hatchery building.



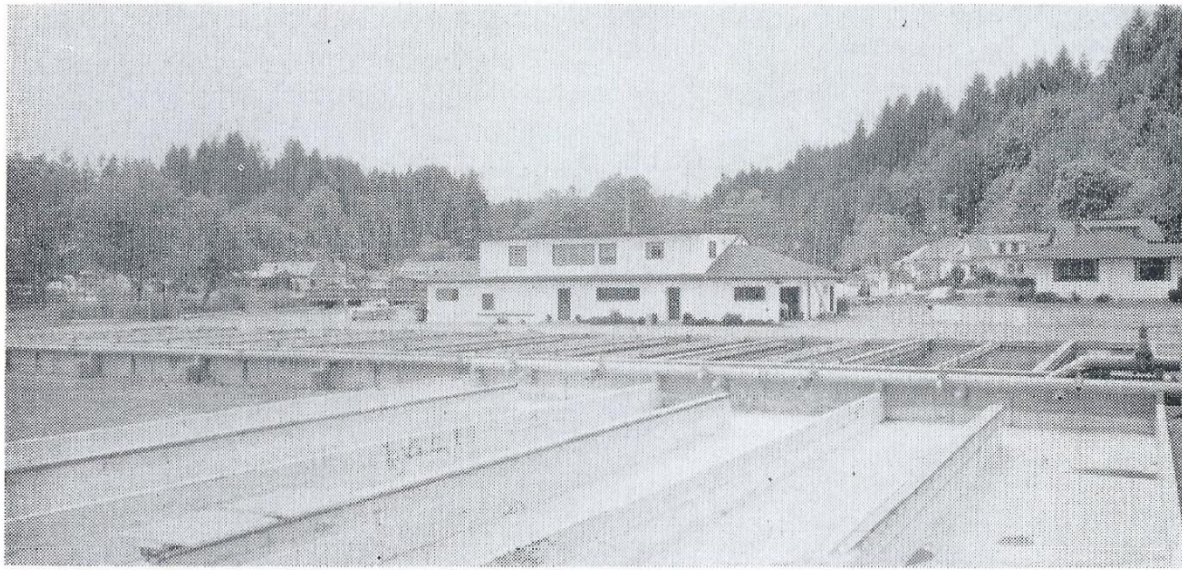

New concrete ponds at the Hoodport Hatchery on Hoods Canal which can be used with fresh or salt water or a brackish mixture.

Hoodport Hatchery - 1952

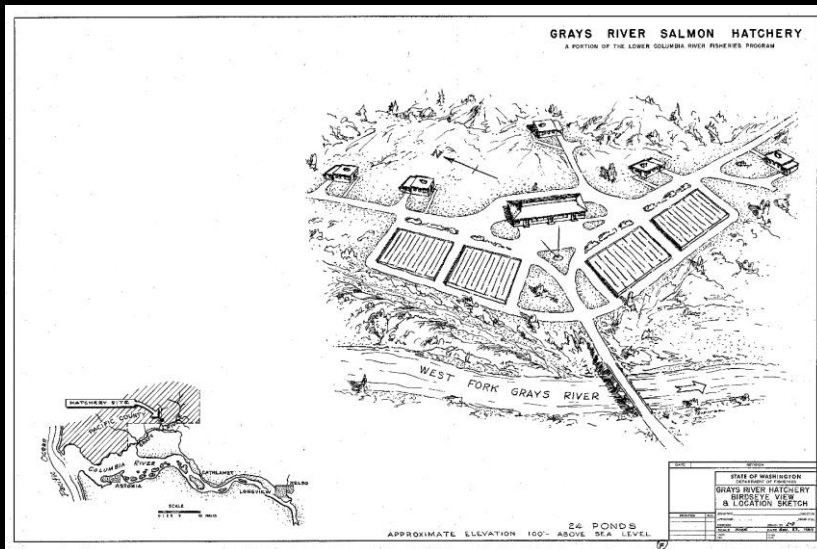

Site Plan for Grays River Hatchery - 1961

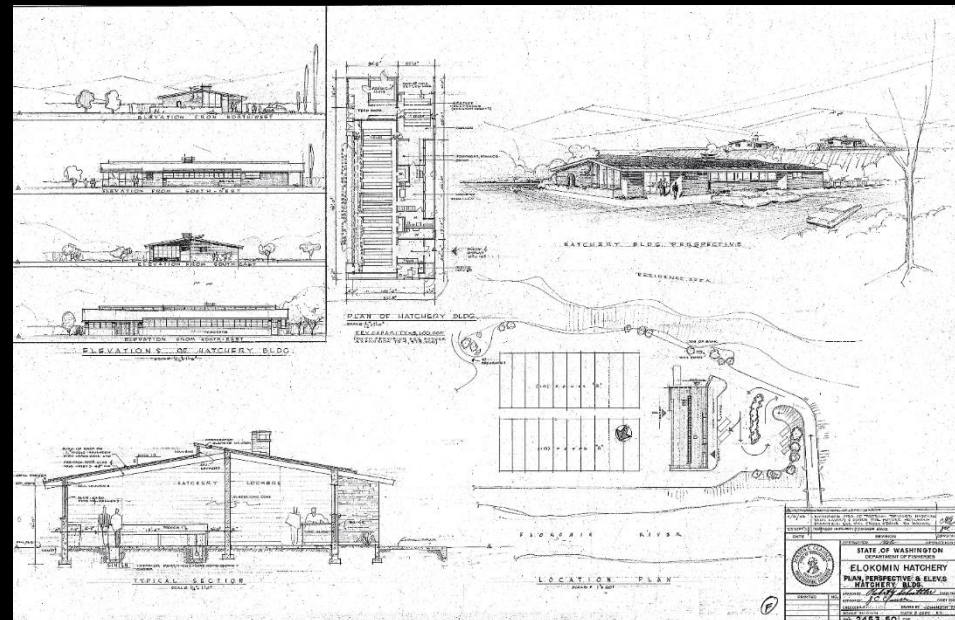

Plan for Elochman Hatchery - 1954

Property Types

Hatchery Historic Districts

Individual Resources

Hatchery Building

In-Water and Water-Distribution Resources

Fish-Culture Resources

Hatchery Support Resources

Hatchery Landscape and Circulation System

Hatchery Residence





Aerial photo of Issaquah Salmon Hatchery.

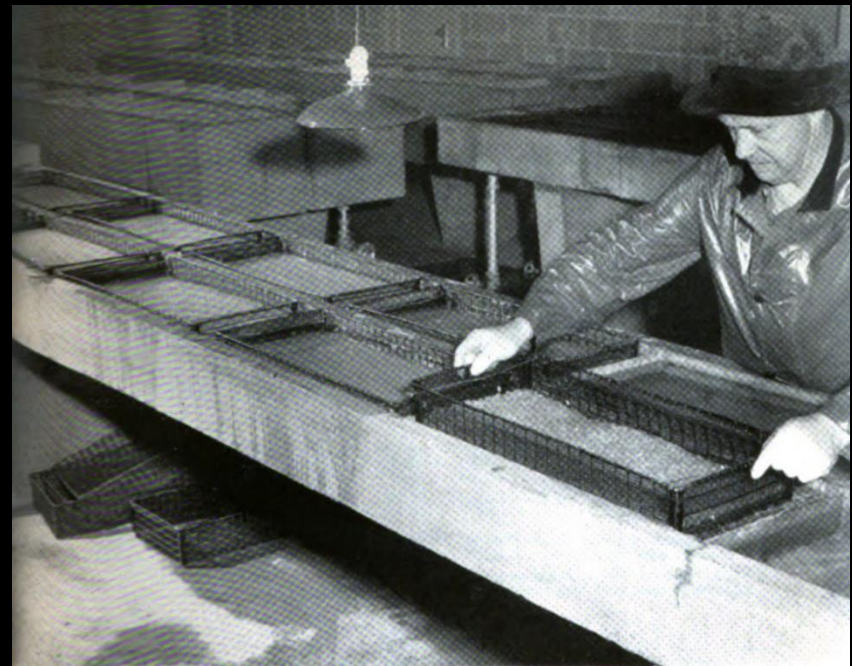

Hatchery interior showing modern concrete troughs. Salmon eggs are in the double shallow troughs and the deep troughs are in the back-ground.

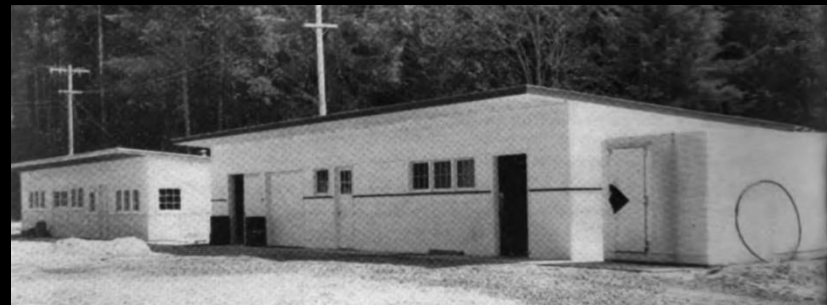

Bowmans Bay Marine Fisheries Station technological laboratory, experimental hatchery with feed room, and cold storage box. Below is a corner of laboratory showing new equipment to be utilized in bacteriological research.



Skagit Salmon Hatchery







Skagit Salmon Hatchery at Marblemount which is planned for a 40-pond station. Twenty ponds are built and in operation. The first stream plant of fish from this station was in 1948.

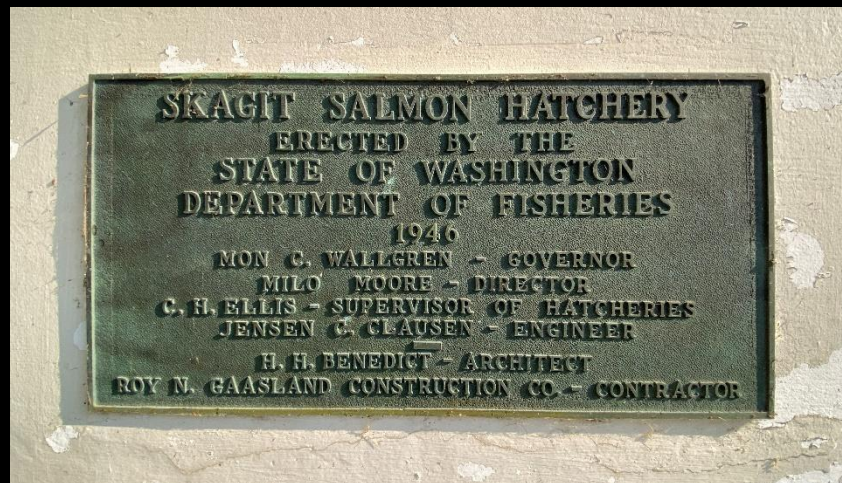







Photo by Jack Carver
Whatcom Museum #1995.1.30060

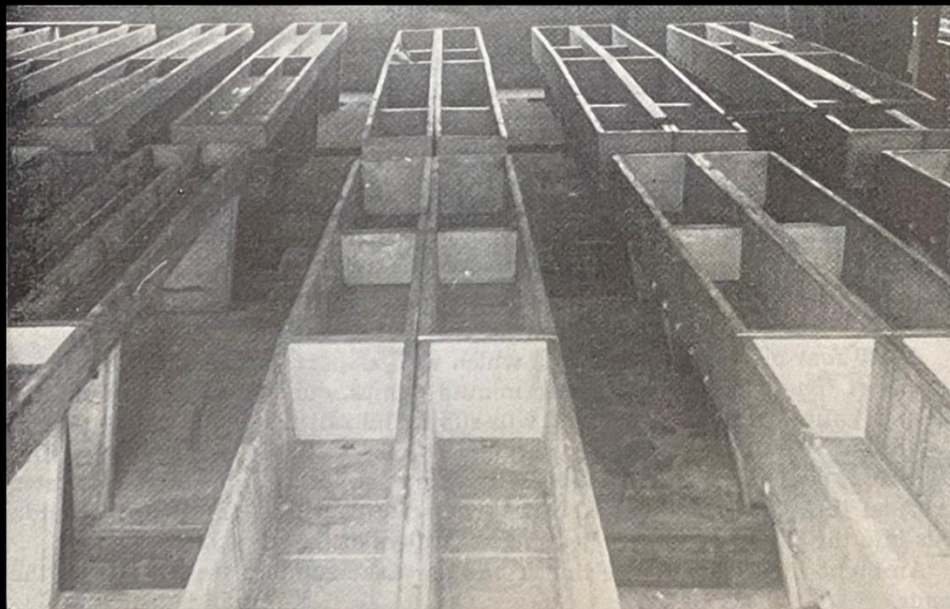
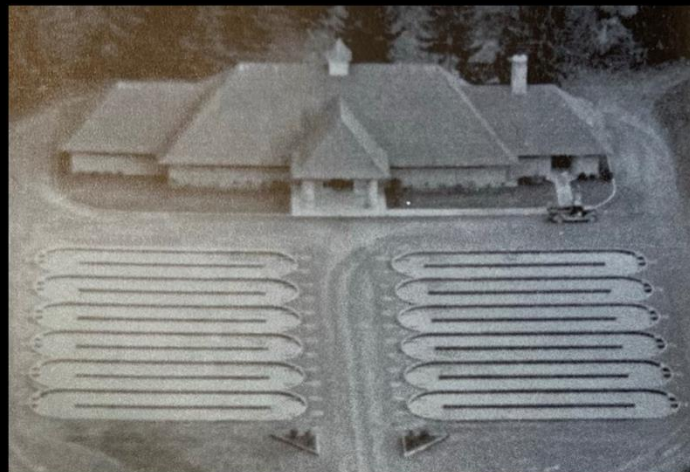

Photo by Jack Carver
Whatcom Museum 1995.1.3248









Fruit and Produce Row Historic District

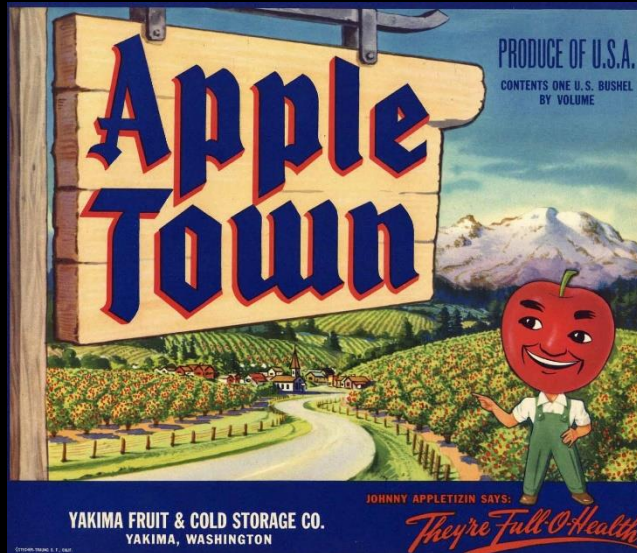
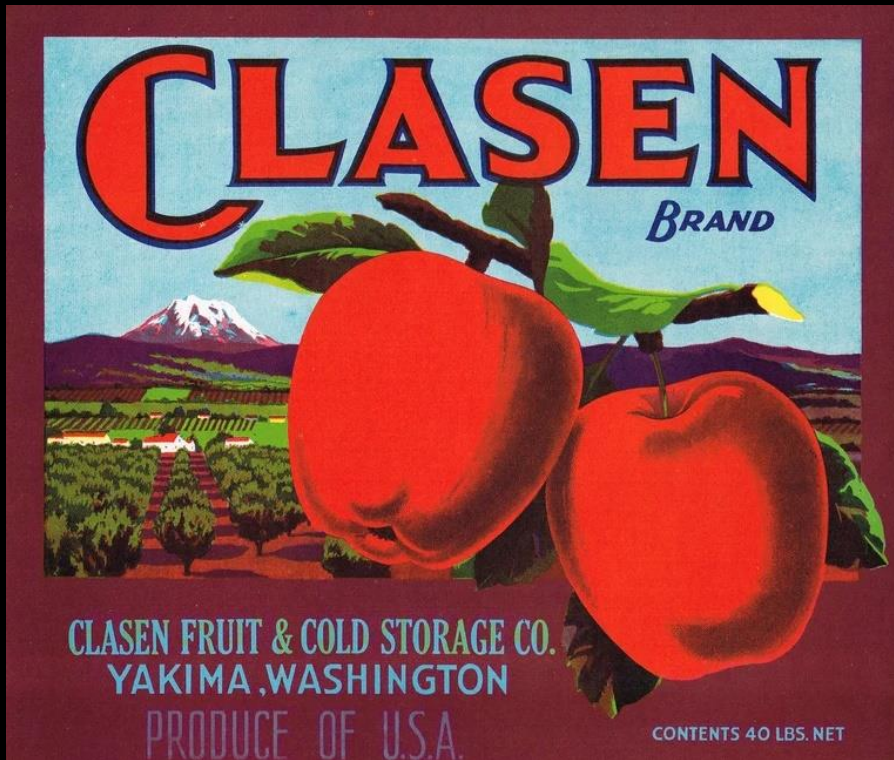





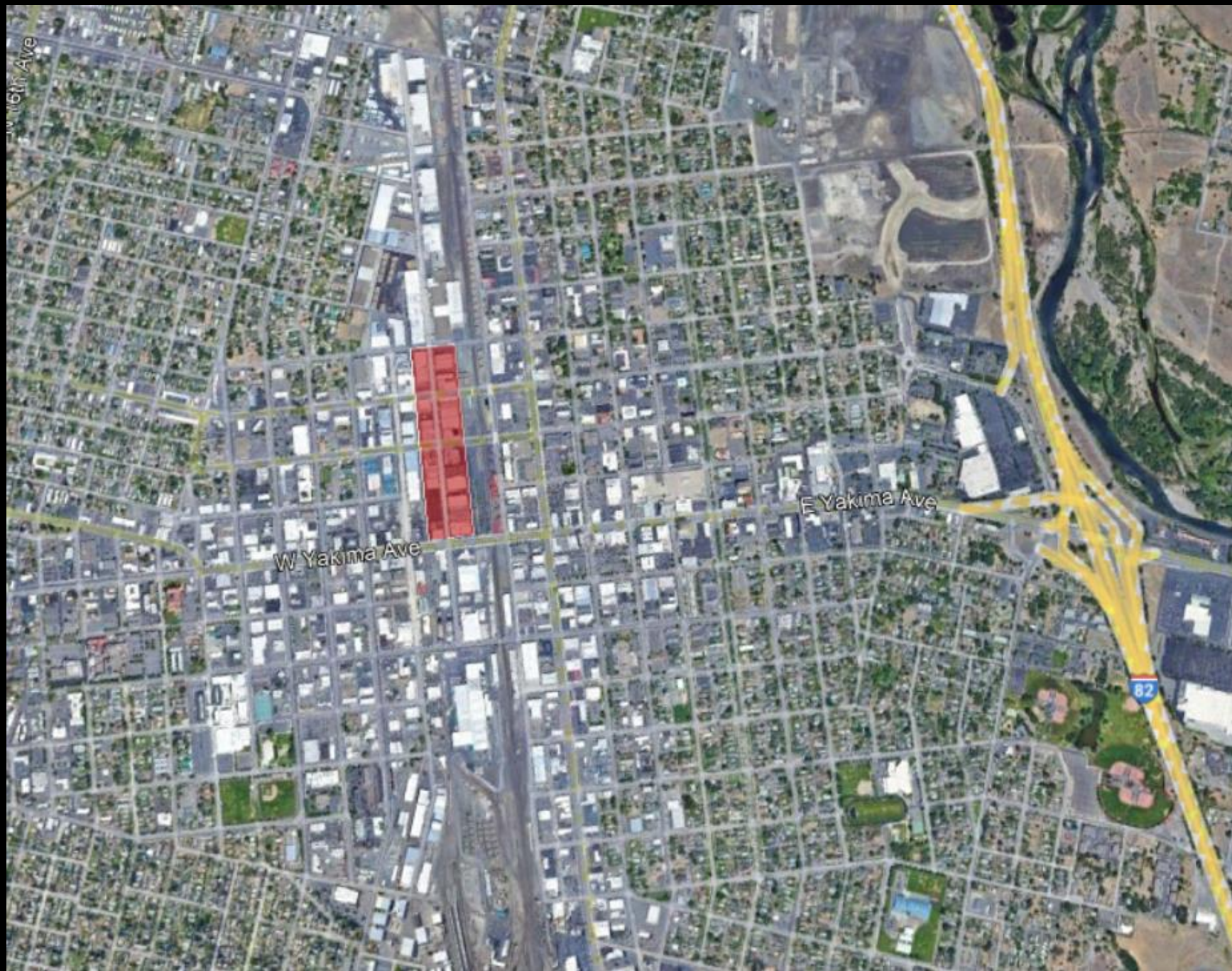

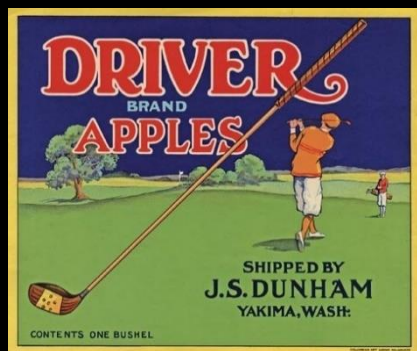











Resource Count

23 Contributing
3 Non-Contributing
2 Vacant Lots







Washington State
**GOVERNOR'S
ADVISORY COUNCIL
ON HISTORIC
PRESERVATION**

179th Meeting – Zoom

