

SYMBOL	SCHEDULE
Ⓚ	CEILING MOUNTED RECEPTACLE
Ⓛ	WALL MOUNTED RECEPTACLE
Ⓜ	70-VOLT DUPLEX CONDUITLESS OUTLET
Ⓝ	250-VOLT SPECIAL PURPOSE OUTLET
Ⓞ	110-VOLT FLOOR CONDUITLESS OUTLET
Ⓟ	STANDARD DIMENSIONED WIRE MESH OUTLET
Ⓠ	STANDARD DIMENSIONED LIGHT FIXTURE
Ⓡ	ADJUSTABLE SWITCH
Ⓢ	4-WAY SWITCH
Ⓣ	WARM AIR OUTLET FLOOR REGISTER
Ⓤ	WARM AIR RETURN REGISTER FOR WALL
Ⓥ	WARM AIR
Ⓦ	DOOR SWAY WREST METAL

GENERAL NOTES

1. ALL STRUCTURAL LUMBER TO BE CONSTRUCTION GRADE, AND TO BE DRIED TO 19% MOISTURE.
2. ALL SIDING, TRIMMING EXCEPT ROOF SHINGLES TO BE 1/2" THICK - V.G. FINISH - P.E. - S.W. GRADE.
3. ROOF TO BE 1/2" OSB SHEATHING, 2" X 6" RAFTERS.
4. LUMBER GRADES TO BE USED AS SHOWN ON DRAWING UNLESS OTHERWISE SPECIFIED. GRADES TO BE USED AS SHOWN ON DRAWING UNLESS OTHERWISE SPECIFIED.
5. ROOF DRAIN BASES ON FLOOR LINE TO BE 2" X 4" X 1/2" GALVANIZED STEEL. TO BE LOCATED 24" FROM EXTERIOR WALL.
6. FLOOR DRAIN BASES ON FLOOR LINE TO BE 2" X 4" X 1/2" GALVANIZED STEEL. TO BE LOCATED 24" FROM EXTERIOR WALL.
7. FLOOR DRAIN BASES ON FLOOR LINE TO BE 2" X 4" X 1/2" GALVANIZED STEEL. TO BE LOCATED 24" FROM EXTERIOR WALL.
8. FLOOR DRAIN BASES ON FLOOR LINE TO BE 2" X 4" X 1/2" GALVANIZED STEEL. TO BE LOCATED 24" FROM EXTERIOR WALL.
9. FLOOR DRAIN BASES ON FLOOR LINE TO BE 2" X 4" X 1/2" GALVANIZED STEEL. TO BE LOCATED 24" FROM EXTERIOR WALL.
10. FLOOR DRAIN BASES ON FLOOR LINE TO BE 2" X 4" X 1/2" GALVANIZED STEEL. TO BE LOCATED 24" FROM EXTERIOR WALL.
11. FLOOR DRAIN BASES ON FLOOR LINE TO BE 2" X 4" X 1/2" GALVANIZED STEEL. TO BE LOCATED 24" FROM EXTERIOR WALL.
12. FLOOR DRAIN BASES ON FLOOR LINE TO BE 2" X 4" X 1/2" GALVANIZED STEEL. TO BE LOCATED 24" FROM EXTERIOR WALL.

Better Homes & Gardens
FIVE STAR PLAN NO. 2809-A

BETTER HOMES & GARDENS
FIVE STAR PLAN NO. 2809-A

© 1988 - Plans by the staff of the National Building Administration subject to some local variations. See your local B. H. G. Office. Plans work all states in the U.S.

Sheet No. 1
OF 3 SHEETS
\$1.00 per set

DESIGNED BY: **Charles L. Johnson & Harold J. Harland, Architects**
1400 Nashville, N. A. Avenue

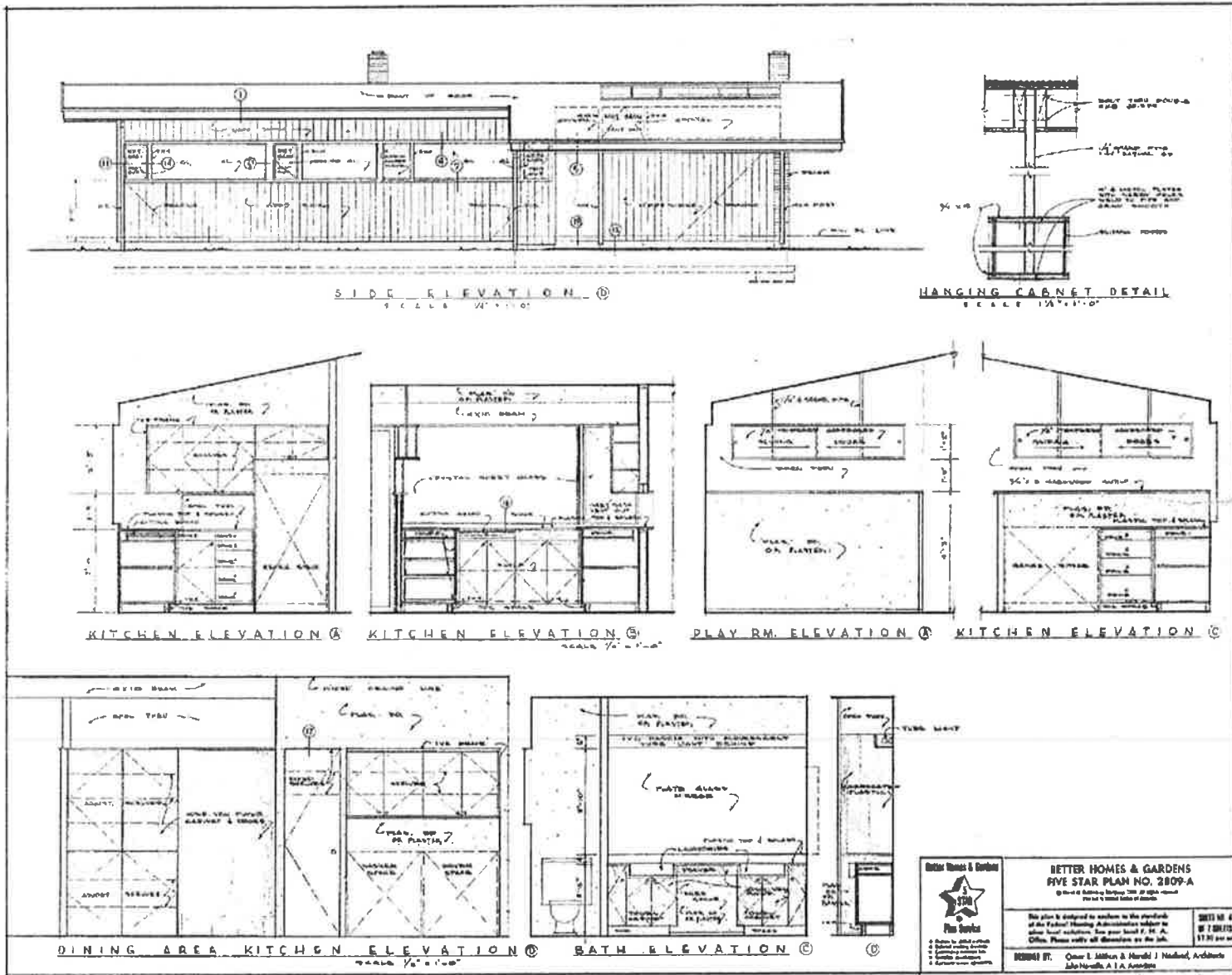

<p>Better Homes & Gardens Five Star Plus Service</p>	<p>BETTER HOMES & GARDENS FIVE STAR PLAN NO. 2809-A <small>© 1964 by Better Homes & Gardens, Inc. All rights reserved.</small></p>	<p>SHEET NO. 4 OF 7 SHEETS \$7.50 per set</p>
	<p><small>This plan is designed to conform to the standards of the Federal Housing Administration subject to other local regulations. See your local F. H. A. Office. Please verify all dimensions at the job.</small></p>	
<p>DESIGNED BY: Oscar L. Johnson & Harold J. Nefford, Architects 1400 Nashville, A. I. A. Associates</p>		

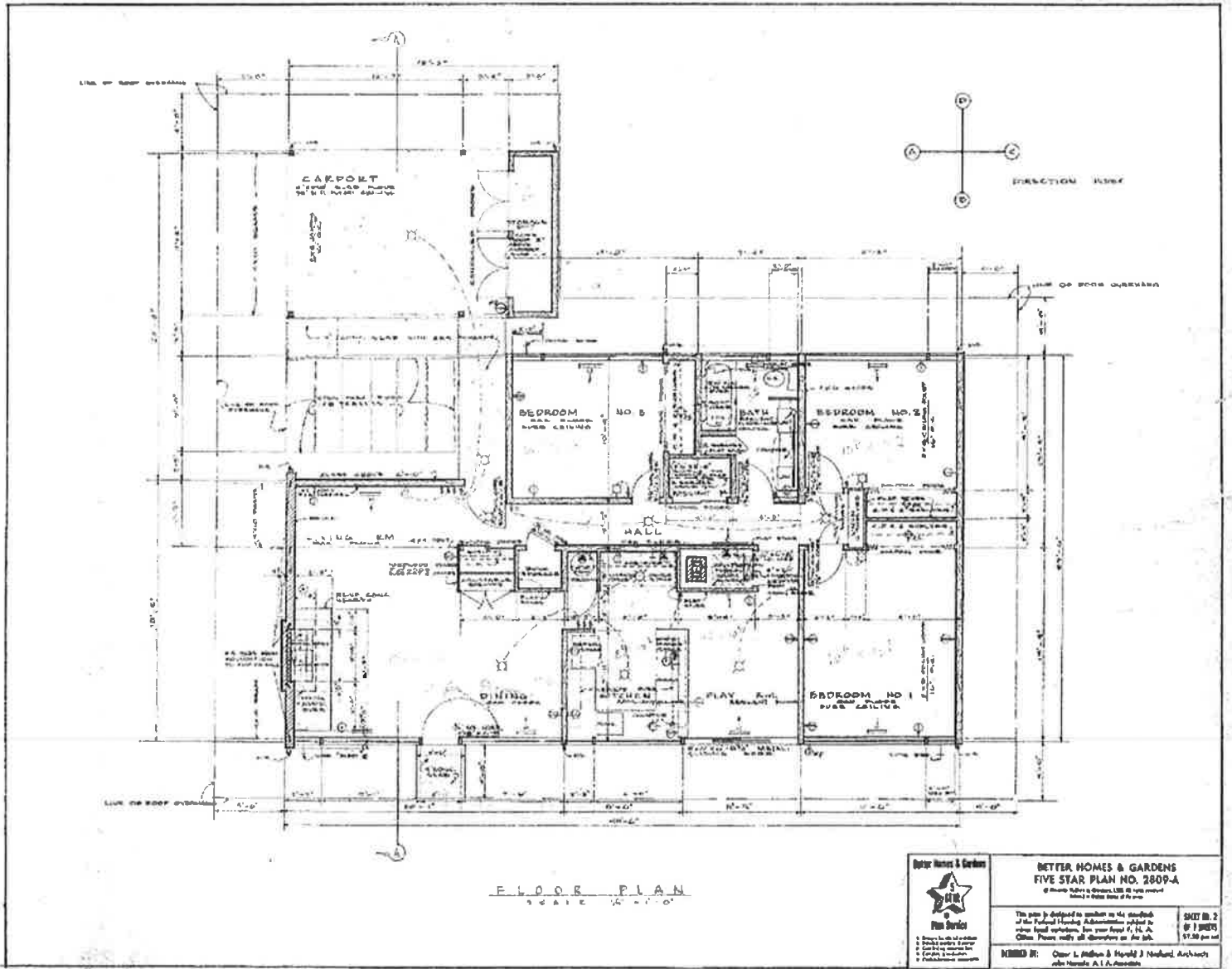

FLOOR PLAN
SCALE 1/4" = 1'-0"

<p>Better Homes & Gardens FIVE STAR Plan Service</p>	<p>BETTER HOMES & GARDENS FIVE STAR PLAN NO. 2809-A 4 Bedrooms - 2 Bathrooms - 1 1/2 Baths</p>	
	<p>This plan is designed to conform to the standards of the Federal Housing Administration subject to any local variations. See your local A. I. A. Office. Please verify all dimensions on the job.</p>	<p>SHEET NO. 2 OF 1 SHEETS \$7.50 per set</p>
<p>DESIGNED BY: Oscar L. Johnson & Harold J. Neuhoff, Architects c/o Nashville A. I. A. Association</p>		

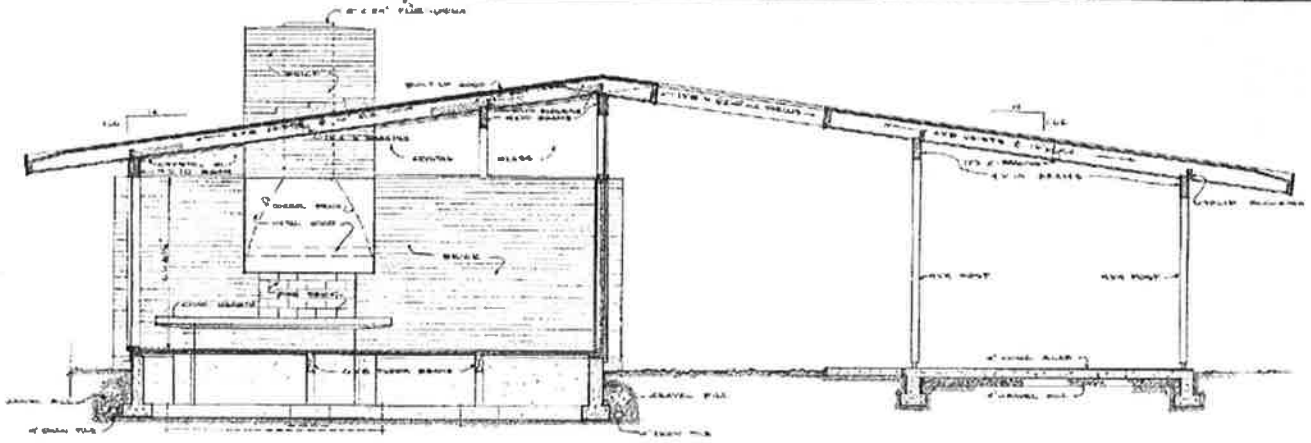

SECTION A-A
SCALE 1/2" = 1'-0"

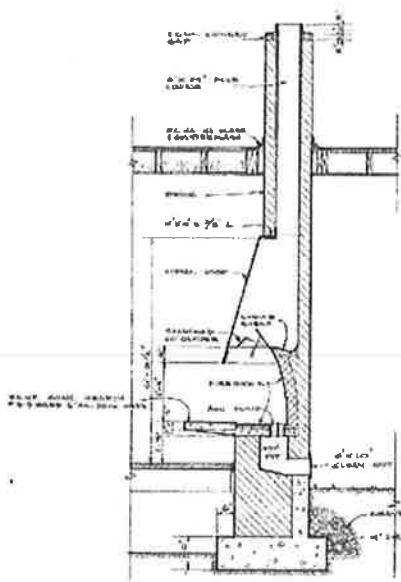

FIREPLACE SECTION
SCALE 1/2" = 1'-0"

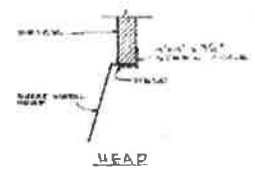
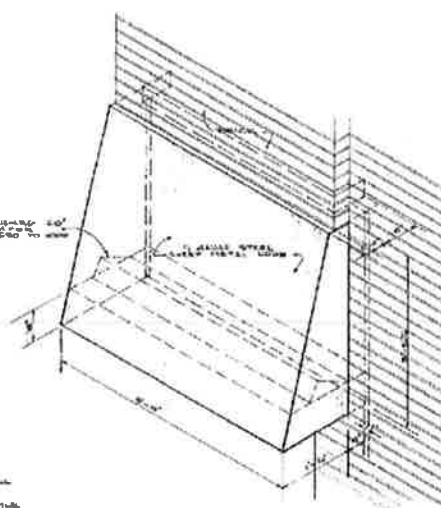

HEAD

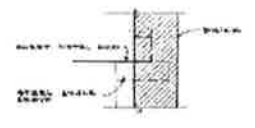

JAMB

SCALE 1/2" = 1'-0"

<p>Better Homes & Gardens FIVE STAR PLAN Plan Service</p> <p><small>1. Subject to other orders. 2. Subject to change. 3. Limited to contract. I & II. 4. Standard and better. 5. Reproduction without permission.</small></p>	<p>BETTER HOMES & GARDENS FIVE STAR PLAN NO. 2809-A <small>© 1934 United Building Company, Inc. All rights reserved. Printed in United States of America</small></p>	
	<p>This plan is designed to conform to the standards of the Federal Housing Administration subject to some local variations. See over head P. H. A. Office. Prices vary at discretion on the job.</p>	<p>SHEET NO. 8 OF 7 SHEETS \$1.50 per set</p>
<p>DESIGNED BY: Ooper L. Huber & Harold A. Nyland, Architects John Marshall, A. I. A., Associate</p>		