

Roomy View Home in Leawood

2,080 Sq. Feet In 2-Level House

Leawood, a new development, where 43 homes will be built, is distinguished for its native trees. The builders have left every tree possible, and there are hundreds of them — fir, cedar, dogwood, maple.

Further, the developers have preserved a one-acre wooded recreation area in the center of the development for the use of residents. Children will attend the Issaquah schools. The bus service will stop nearby.

No lot is smaller than 80 by 120 feet. They are on contoured blacktopped streets.

Woo, Jackson & Edwards, architectural firm, designed the three models now finished. The firm will have supervision over the siting of every home built in Leawood so that variety may be preserved.

THE BUILDER, the Leawood Construction Co., points out that Lake Sammamish State Park is only three miles away.

Today's Seattle Times house is built of horizontal cedar siding with panels of overlaid plastic plywood between the upper and lower windows for contrast. The cedar is stained gray.

Large storage boxes form one end of the flat-roofed port. Cedar shingles cover the sloping roof of the house.

The Raab Furniture Co. of Redmond planned the contemporary furnishing of the house but the architect chose interior paints and finishes.

THE SPLIT-LEVEL entry, with a panel of obscure glass next to the door and a plain glass panel above, has vinyl-

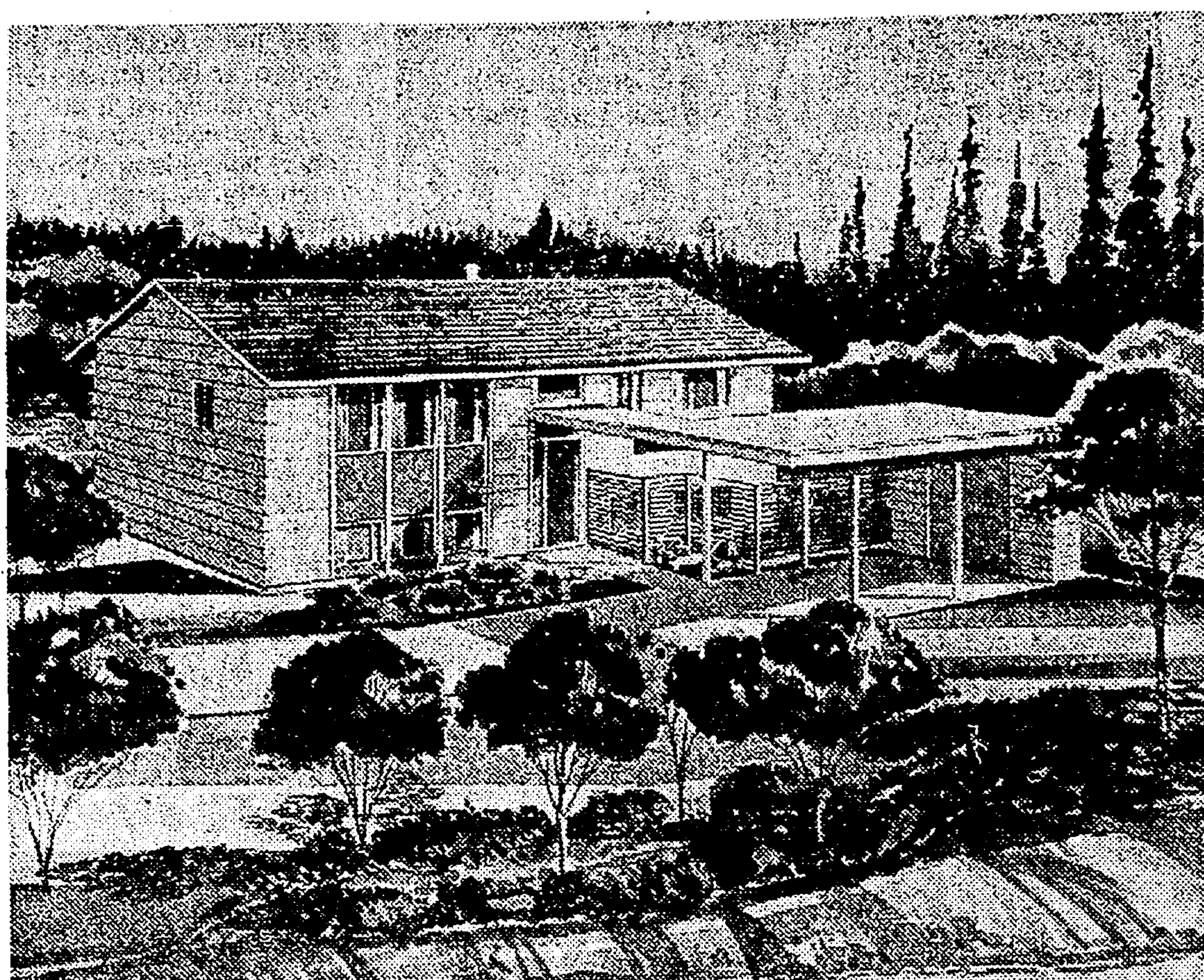

OPEN HOUSE: This house, in a medium-price range, is one of three designed by Woo, Jackson & Edwards, architectural firm, for model homes in the new Leawood development near Lake Sammamish. The builder is the Leawood Construction Co. All three houses will be open today but this is The Times house of the week.

DRIVING DIRECTIONS

To reach Leawood, drive in the Sunset Highway across Mercer Island, continuing to the Eastgate overpass. Leawood is situated at the base of Cougar Mountain six tenths of a mile from the overpass. Follow Seattle Times signs. Hours today will be 10:30 a. m. to dark.

tile flooring. At the head of the stair is a cupboard.

Floors on the upper level are hardwood except in the kitchen and bath where they are vinyl asbestos.

To capture the best view of the woods and a glimpse of Lake Sammamish, the living room is at the rear of the home. Two walls are light blue, one is dark blue and the fourth, formed by the room divider between living room and kitchen, is paneled with mahogany. Gently sloping ceilings are off-white.

IN THE kitchen, where cupboards are ash-colored birch, the drop-in range is set in a counter covered by gold-and-silver-flecked, laminated plastic. The sink, under a window, is near the counter range, which has a hood. There is a 12-foot stretch of window for the kitchen-dining area.

Retracing steps to the bedroom wing, visitors will find the family bath furnished with yellow fixtures, a round sink and oatmeal ceramic tile in the tub recess. The vanity is birch.

In the bedrooms, there are double wardrobes, their doors made of hardboard with metal framing. They extend to the ceiling. In the master bedroom is a triple wardrobe. Bedrooms are pale green, fawn and fantasy respectively.

WINDOWS throughout are aluminum-framed sliding type. Heat is gas-fired, hot air.

On the lower floor, where the full bath is finished like the one upstairs, there is space for a large recreation room and two additional bedrooms. Access to the rear-patio area is from the recreation room.

Trim of the house on facia, windows and panels is linen white to contrast with the gray cedar.

Fire hydrants are installed in Leawood.

Hours today will be 10:30 a. m. to dark.

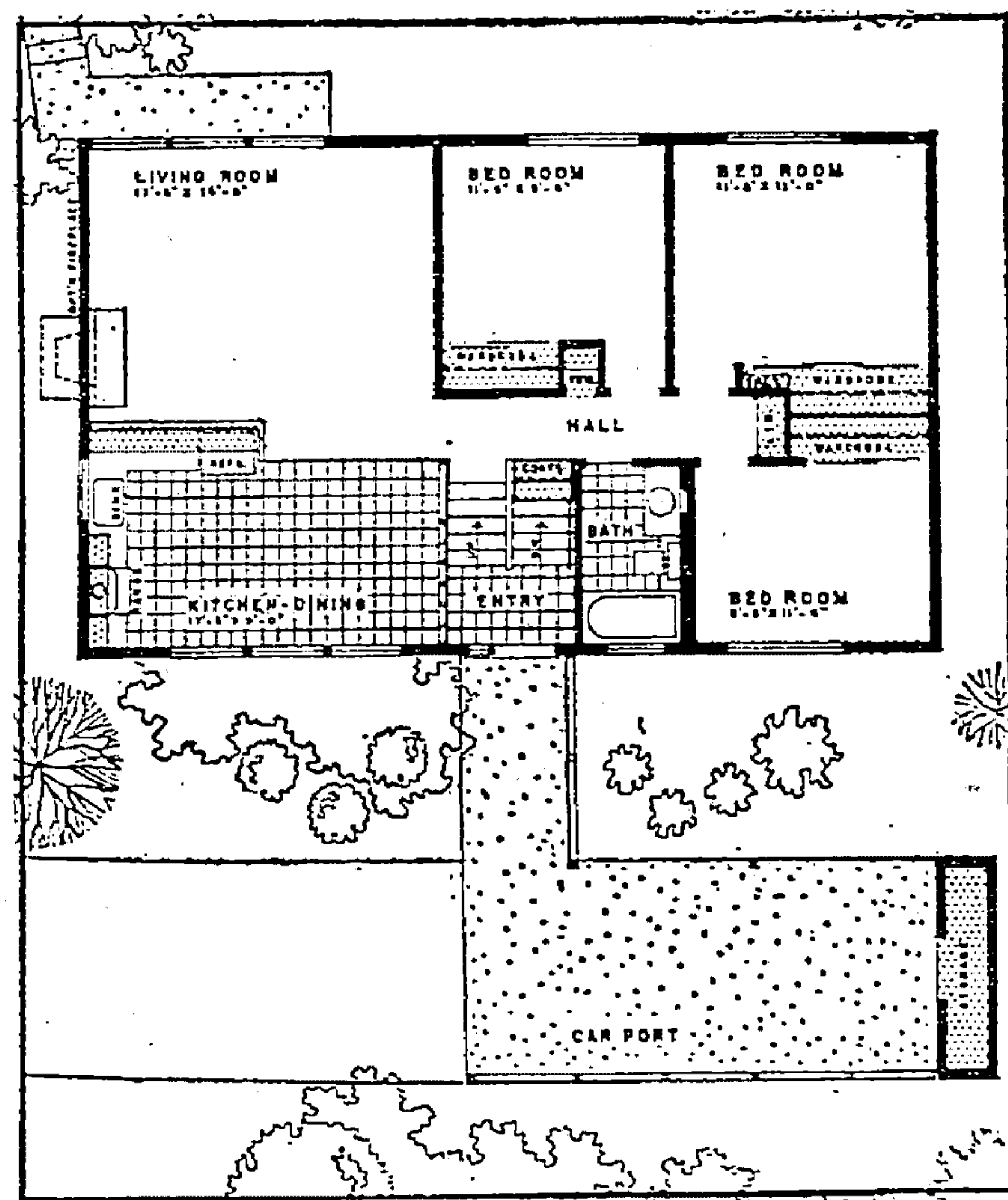

FIRST FLOOR: Up a half-flight from the split-level entry is this main floor with three bedrooms and large family bath. This model does not have a fireplace but, since one could be ordered by a prospective buyer, it is shown in the architect's sketch. There are other optional features, depending on the buyer's purse.

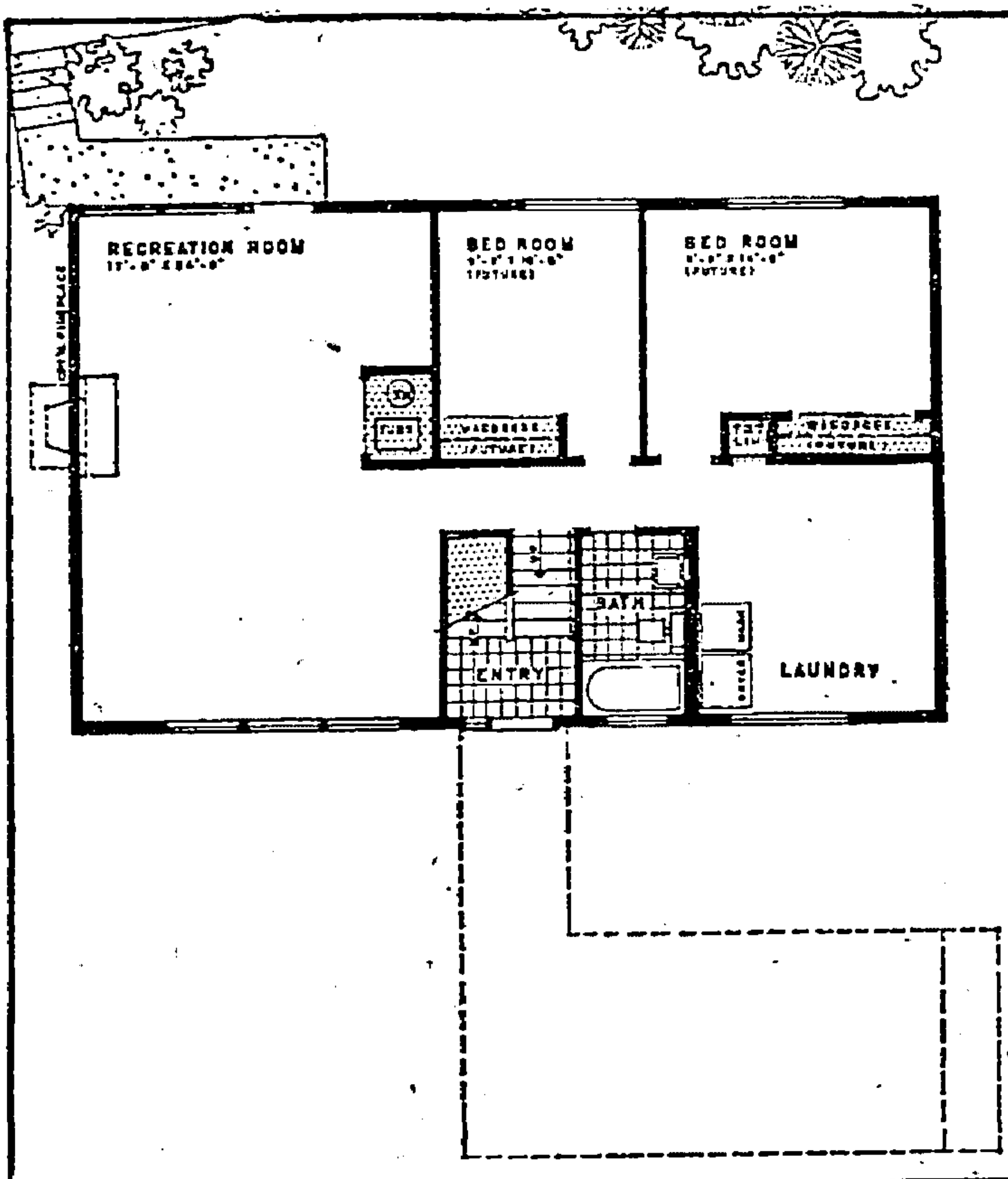

LOWER FLOOR PLAN: Downstairs, a daylight basement, possible because of the lot's slope, has the same number of square feet, 1,040, as does the upper floor. The stairway is finished but the lower floor otherwise is roughed in, except for the full bath with tub completed, and the utility room.

66th Wedding Anniversary Celebrated

Mr. and Mrs. M. E. Thrasher, 711 N. 22nd St., celebrated their 66th wedding anniversary last week-end.

Mr. and Mrs. Thrasher, both born in Illinois, were married in Hastings, Neb., June 4, 1895. He is 85 and she is 83.

The Thrashers came to Seattle in 1901. He worked 14 years as a streetcar motor-man and then was a pipefitter and an automobile salesman. He retired at 80. Mrs. Thrasher was a dress-pattern-grader.

The Thrashers have two daughters, Mrs. Henry Schillreff and Mrs. Reese Mainwaring, both of Seattle; a son, Lyman Thrasher, Mountlake Terrace; eight grandchildren, and 16 great-grandchildren.

U. W. Man Gets Post in Athens

Thomas G. Rosenmeyer, professor of classics at the University of Washington, has been appointed visiting professor at the American School of Classical Studies in Athens.

Rosenmeyer, who will be on sabbatical leave for the next academic year, will act as a consultant for the staff and students of the archeological school.

Austria reports a sharp increase in book exports.

THE LAMPLIGHTER

F
C
E
00
by
m
r
d
m
R
b
N
t
e
B
T
J
o
f
a
l
B
m
A
T
e
l
d
f
c
D
t
i
7
c
C
S
t
a
D
a
r
t
i
R
M
7
E
A
a
B
i
r
o
f
S
n
P
h
o
w
N
i
s
c
l
e
a
P
t
b
e
n
t
i
t
h
D
u
r
d
A
C
t
h
A
d
A
a
i
S
a
l
R
S
t
h
m
S
l
O