

A REPORT ON THE WORK OF
A. GORDON LUMM - A. I. A.
ARCHITECT

A. GORDON LUMM, A. I. A.

ARCHITECT

321 SO. ELEVENTH

TACOMA 2, WASHINGTON

B R O C H U R E

A REPORT ON
THE WORK AND ORGANIZATION OF

A. GORDON LUMM, A.I.A.
ARCHITECT

INTRODUCTION

This report sets forth the Architectural and Engineering qualifications of the organization of A. GORDON LUMM.

The examples submitted are representative of the work accomplished by this firm during the years 1945 through 1957.

ORGANIZATION AND PERSONNEL

The architectural group is trained in layouts ranging in scope from overall planning and site plan development to the small functional details of any building.

The consulting engineering groups include men skilled and experienced in Structural, Sanitary, Heating, Air-Conditioning, Power, Electrical Distribution, Illumination and Civil Engineering.

The organization can be quickly expanded around a permanent staff of at least 5 key personnel.

Ample office space and complete equipment is at hand, together with the basic organization to properly and promptly execute projects of a magnitude and complexity at least comparable to the work shown in this brochure.



A. GORDON LUMM, A.I.A.

Registered Architect in
the States of Washington and
Idaho.

Bachelor of Science in Architecture - 1925
University of Minnesota.

Formerly Engineer-Inspector - $2\frac{1}{2}$ years
Supervised 9 dockets
Public Works Administration.

Formerly Plan Examiner and Inspector - $3\frac{1}{2}$ years
Architectural Section
Federal Housing Administration

Past Member and Secretary
Board of Architect Examiners
State of Washington

Corporate Member - Washington State Chapter
American Institute of Architects.

Some 26 years of architectural experience in
design, specifications, coordination and
supervision. 14 years in private practice as
principal Architect.

Approximately \$27,000,000.00 in designed construction
work in the last 11 years.

REFERENCES

Client References:

Dr. William N. Keller, past Superintendent,
Western State Hospital.

Jack Ballew, past Director of Public Institutions,
State of Washington.

Harold D. Van Eaton, past Director of General Administration,
State of Washington.

C. V. Fawcett, past Mayor,
City of Tacoma.

William Staman, Public Works Director,
City of Tacoma.

C. S. McCormick, Building Inspector,
City of Seattle.

Harry Sprinker, Fritz M. Geiger, Emmet Burks,
Board of Pierce County Commissioners,
Pierce County, Washington.

Harald Bergerson, Executive Director,
Tacoma Housing Authority.

Frank O. Sether, Assistant Secretary,
State Capitol Committee,
Olympia, Washington.

The following list shows typical examples of projects designed in the office of A. Gordon Lumm:

PUBLICLY OWNED PROJECTS

County-City Building
State Office Building
Salishan Housing project (Alterations, Additions)
City Hall Repair
Experimental Poultry Buildings
Fire Station and Town Jail
Fire Station and Town Hall
Health Clinic Remodeling and Repair
Hospital Buildings
Jails
Proposed Memorial Park at Approach of the
Tacoma Narrows Bridge
Proposed Park and Civic Development at Titlow
Public Safety Building Remodeling
Public School Work
Repair of Nurses' Homes and Residences
Vehicle Repair Shops
War Housing Units

For

City of Tacoma
Federal Public Housing Administration
Pierce County, Washington
State of Washington
Tacoma School Board
Tacoma Housing Authority
Town of Fircrest
Town of Moses Lake
Town of Steilacoom
Town of Buckley
Washington State College

PRIVATELY OWNED PROJECTS

Churches
Group Housing
Lodge Buildings
Manufacturing Buildings
Restaurants
Service Stations
Single-family Residences
Stores and Shops
Baseball Grandstand

Investigations and reports have been made for the State of Washington, City of Tacoma, Pierce County and others.

PROJECTS FOR ILLUSTRATION

HOUSING

HOSPITALS

PUBLIC, COMMERCIAL, INDUSTRIAL

HOUSING

<u>Client</u>	<u>Project</u>	<u>Cost</u>
F. P. H. A. Wash. No. 45307	Jefferson House War Dormitories, Tacoma, Washington. Completed 1945. Member of Tacoma Architects' Association. See photographs.	\$144,580.00
F. P. H. A. Wash. No. 45326	300-unit War Housing Project, Tacoma, Washington. 2-3-4-family units, Facilities Building, Utilities. Dismantled at 29% completion. A. Gordon Lumm, Architect. See photograph.	\$717,480.00
Tacoma Housing Authority	Salishan Housing Project, Tacoma, Washington Site development and alterations, additions and repairs to housing units. See photographs.	\$889,680.00

HOSPITALS

<u>Client</u>	<u>Project</u>	<u>Cost</u>
State of Wash.	Cadet Nurses' Home Addition, Western State Hospital, Fort Steilacoom, Washington. Completed 1947. A. Gordon Lumm, Architect. See photographs.	\$ 218,500.00
State of Wash.	Male Ward Bldg., Groups A & B Western State Hospital, Fort Steilacoom, Washington. 500-bed addition. A. Gordon Lumm, Architect. See photographs.	\$2,644,142.00
State of Wash.	Male Ward Building, Group C, Est. Western State Hospital, Fort Steilacoom, Washington Construction delayed. A. Gordon Lumm, Architect. See photographs.	\$817,000.00
State of Wash.	Women's Geriatric Building, Est. Western State Hospital, Fort Steilacoom, Washington. Construction delayed. A. Gordon Lumm, Architect.	\$800,000.00
City of Tacoma	Tacoma and Pierce County Health Center Remodeling Completed February 1950. A. Gordon Lumm, Architect. See photographs.	\$49,000.00
Pierce County, Washington	Mountain View Sanatorium 168-bed Tuberculosis Hosp. Completed 1950. A. Gordon Lumm, Architect. See photographs.	\$1,800,000.00

HOSPITALS

<u>Client</u>	<u>Project</u>	<u>Cost</u>
Mark E. Reed Memorial Association	Mark E. Reed Memorial Hospital - (Additions and Revisions) McCleary, Washington. 20-bed addition. Completed in 1956. A. Gordon Lumm, Architect.	\$75,000.00
Public Hospital District No. 3	Columbia Basin Hospital, Ephrata, Washington. 30-bed Completed in 1957. A. Gordon Lumm, Architect.	\$520,000.00

PUBLIC, COMMERCIAL, INDUSTRIAL

<u>Client</u>	<u>Project</u>	<u>Cost</u>
City of Tacoma	Municipal Shop Bldg. Addition completed January 1950. A. Gordon Lumm, Architect. See photographs.	\$45,000.00
City of Tacoma	Tacoma Belt Line Shops Construction delayed. A. Gordon Lumm, Architect.	Est. \$88,000.00
City of Tacoma	Public Safety Building and City Hall Annex Remodeling Construction delayed. A. Gordon Lumm, Architect.	Est. \$43,000.00
Tacoma School District #10	Willard School Completed 1952. A. Gordon Lumm, Architect. See photographs.	\$317,387.00
State of Washington	State Office Building Completed 1956. A. Gordon Lumm, Architect. See photograph.	\$4,300,000.00
Pierce County, Washington	County-City Building Construction started 1956. A. Gordon Lumm, Architect. See photographs.	\$9,700,000.00

KEY PERSONNEL

Charles G. Bon Eske ----- Project Supervisor

Registered Architect - State of Washington

Architectural and Engineering schooling at
University of Southern California
University of California, L.A.
Pasadena City College
California Institute of Technology

11 years experience with civilian architectural firms designing major hospitals, universities, schools, housing, commercial, industrial and public buildings.

11 years as Air Force Officer, including Air Installation at Norton AFB, Goose Bay AFB, and McChord AFB. Chief of Master Planning for Air Material Command, five western states.

Harry R. Geron ----- Designer

Architectural and Engineering schooling at
University of Texas
U.S. Air Force Institute of Technology

11 years with civilian Architectural and Engineering firms. Experience in planning and design of hospitals and clinics, educational plants, public housing, and commercial and residential construction; design and engineering of pre-fabricated housing; and supervision of major highway, bridge, and freeway construction, including supervision of materials and soil testing laboratory.

14 years Active and Reserve service as Air Force Officer, including duty as Installations Engineer at McChord AFB, and Director of Installations for 10th Air Division, Alaska Air Command.

George L. Ekvall ----- Designing Architect

Registered Architect - State of Washington

20 years experience including Architect for the City of Tacoma, State Parks, work with the U.S. Army Corps Engineers, and 10 years private practice.

Lawrence E. McClelland ----- Draftsman and Field Supervisor

Registered Mechanical Engineer - State of Washington

35 years experience on design and supervision of stadia, hydro-electric plants, substations, power plants, Public Utility Districts and building projects of various magnitudes.

Draftsmen and office personnel are available as needed for particular projects.

Peak load has numbered 9.

CONSULTING ENGINEERS

The following Consulting Engineers are currently employed by my firm, or are available. Other combinations of Consulting Engineers are possible, depending on prior office commitments, the location, magnitude or other circumstances pertaining to specific projects. Additional information concerning myself, my staff and each consultant will be furnished upon request.

JAMES B. NOTKIN -----

Mechanical Engineer
233 Eastlake
Seattle, Washington

Registered Professional Engineer,
State of Washington, Oregon,
California and Idaho.
Member of American Society of
Heating and Ventilating
Engineers.

Member of Washington Society of
Professional Engineers.
Graduate of the University of
Washington.

30 years of experience.

5 key personnel, with additional help as needed.

Present staff 10; peak load has numbered 15.

STEVENSON & RUBENS -----

Structural Engineers,
756 Olympic National Building
Seattle 4, Washington

John H. Stevenson, Structural
Engineer

Boris Rubens, Structural Engineer

In practice some 25 years.

Present staff 25; peak load has numbered 40.

HOWARD E. JOHNSON -----

Electrical Engineer
233 Eastlake
Seattle, Washington

Electrical Engineer registered
in Washington and Oregon.

Graduate of Washington State
College 1932, B.S. in E.E.

24 years in various phases of
engineering. Surveying,
Electrical Utility Company
distribution system design,
appraisals and acquisition
studies. Responsible charge
of design of electrical
interior and exterior systems,
for industrial plants, hospitals
institutional buildings,
housing projects, commercial
buildings, office buildings,
shopping centers, distribution
systems, sub-stations, power
plants; estimating specifica-
tions and reports.

PHOTOGRAPHS

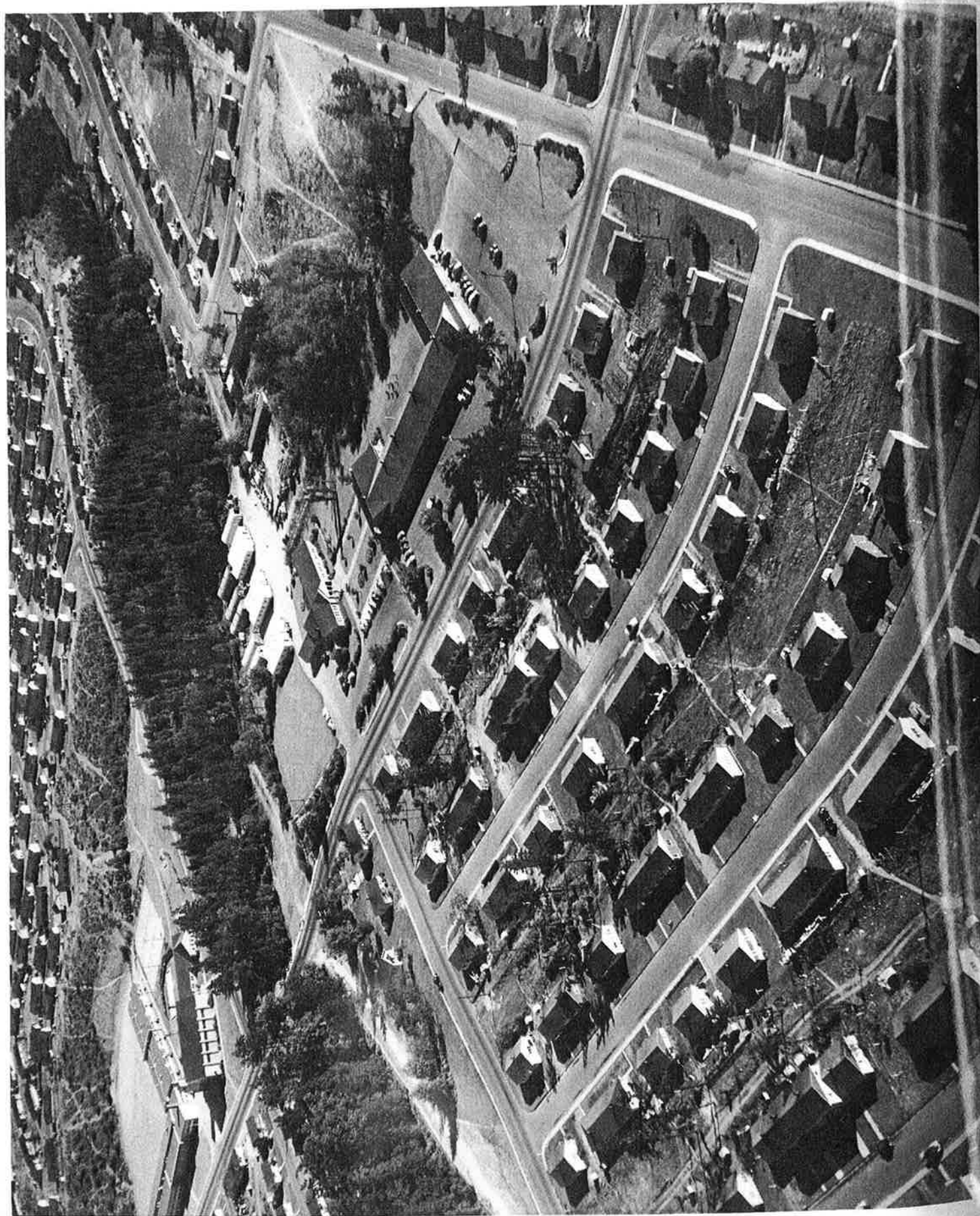



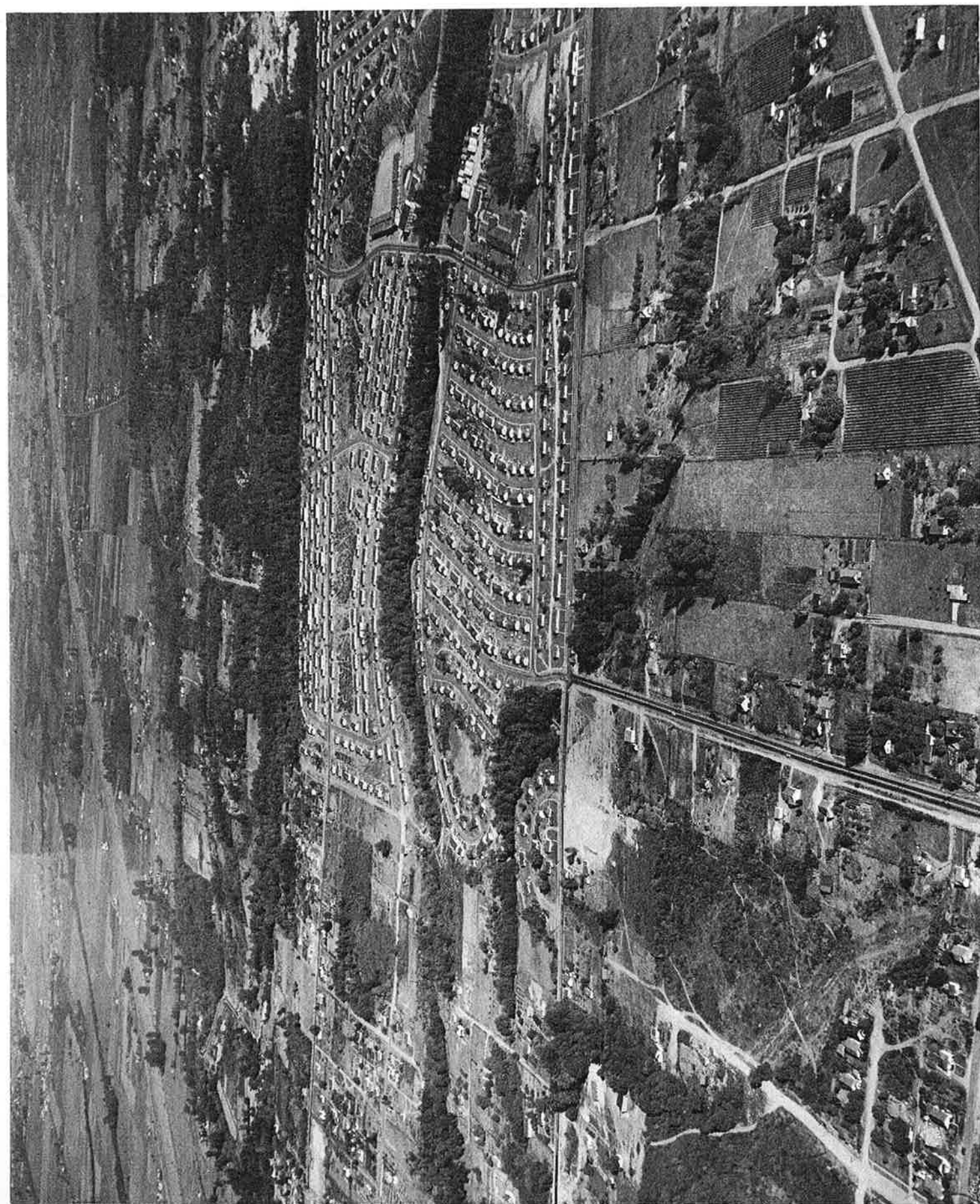

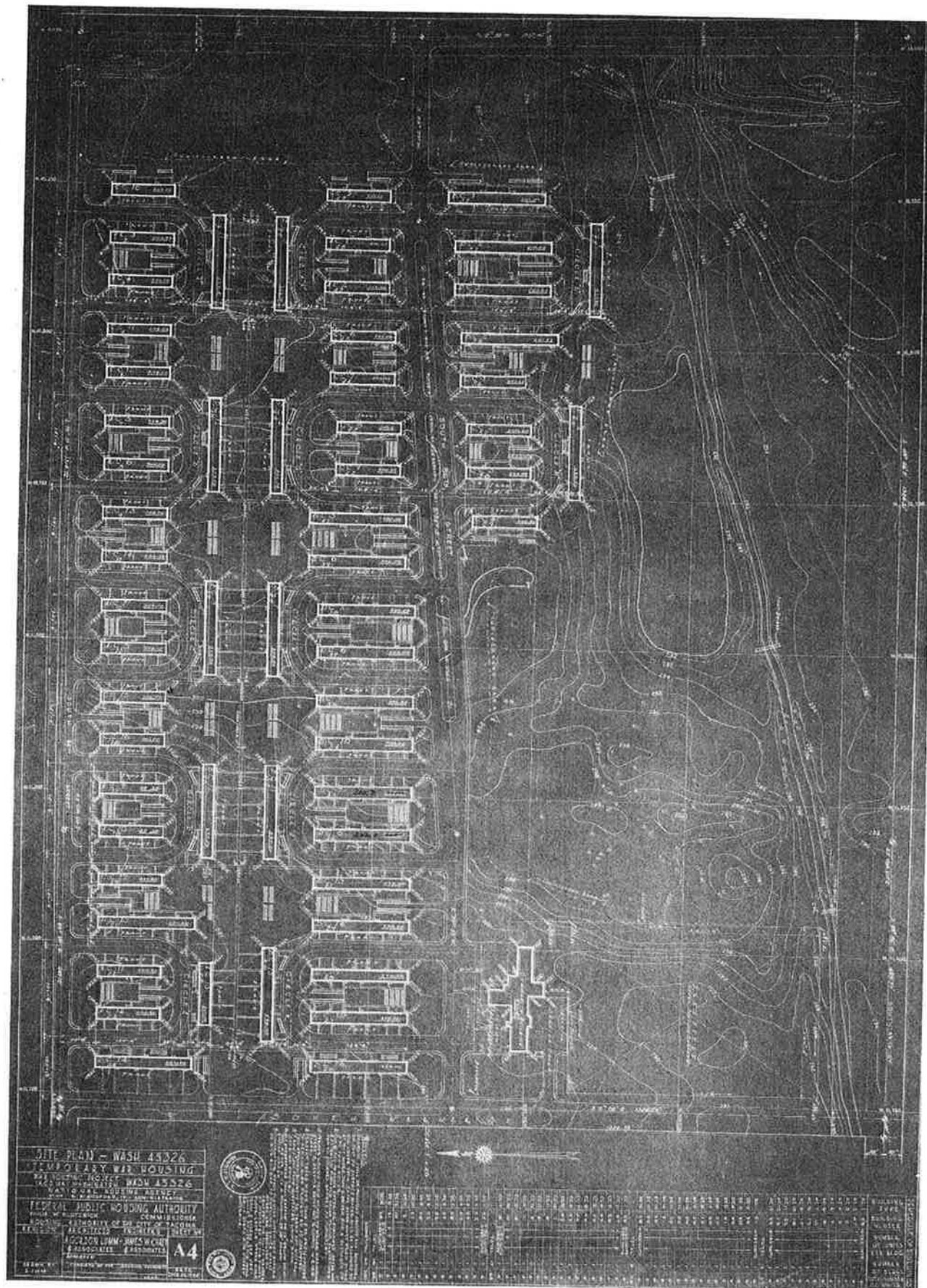



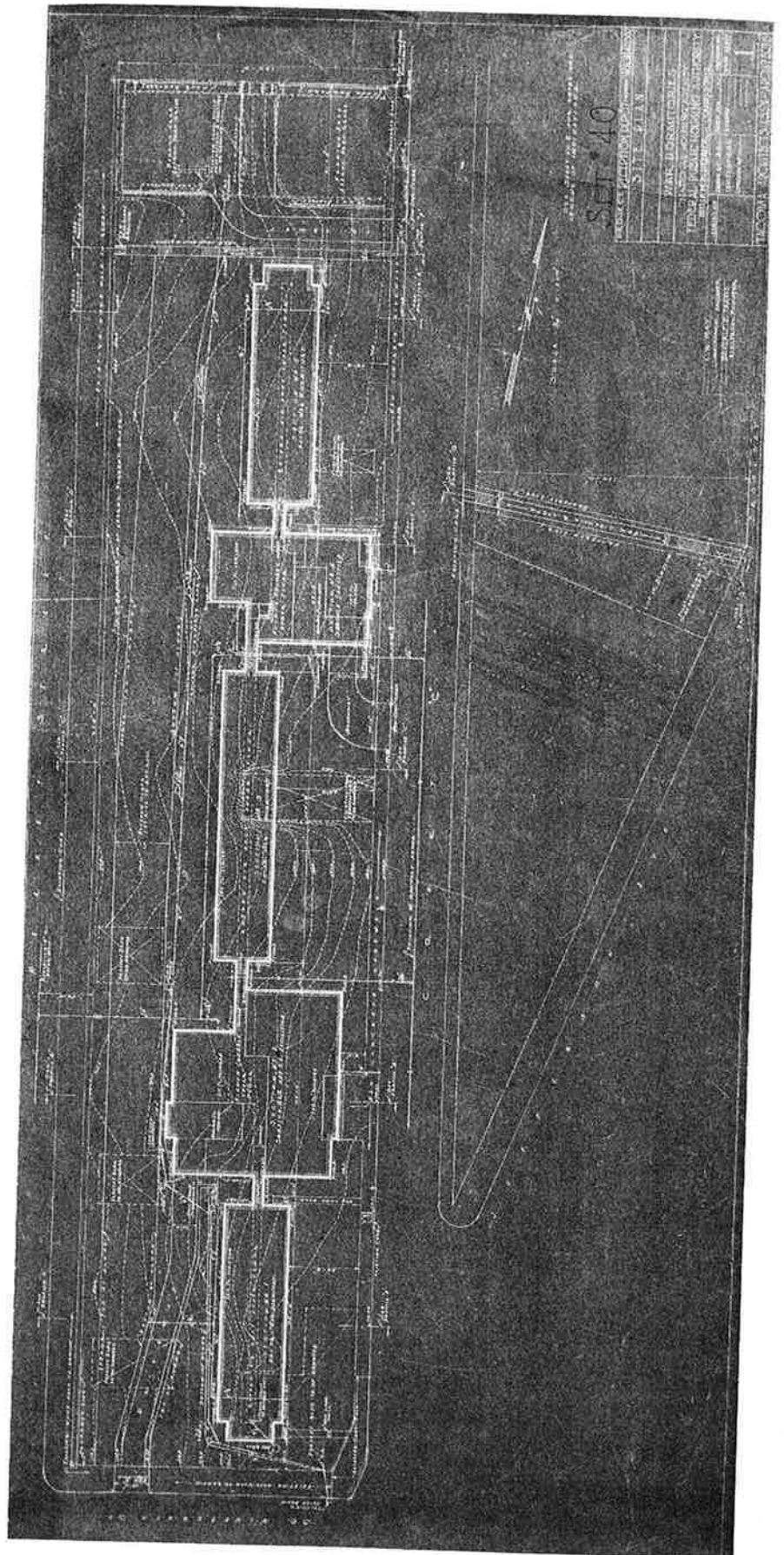

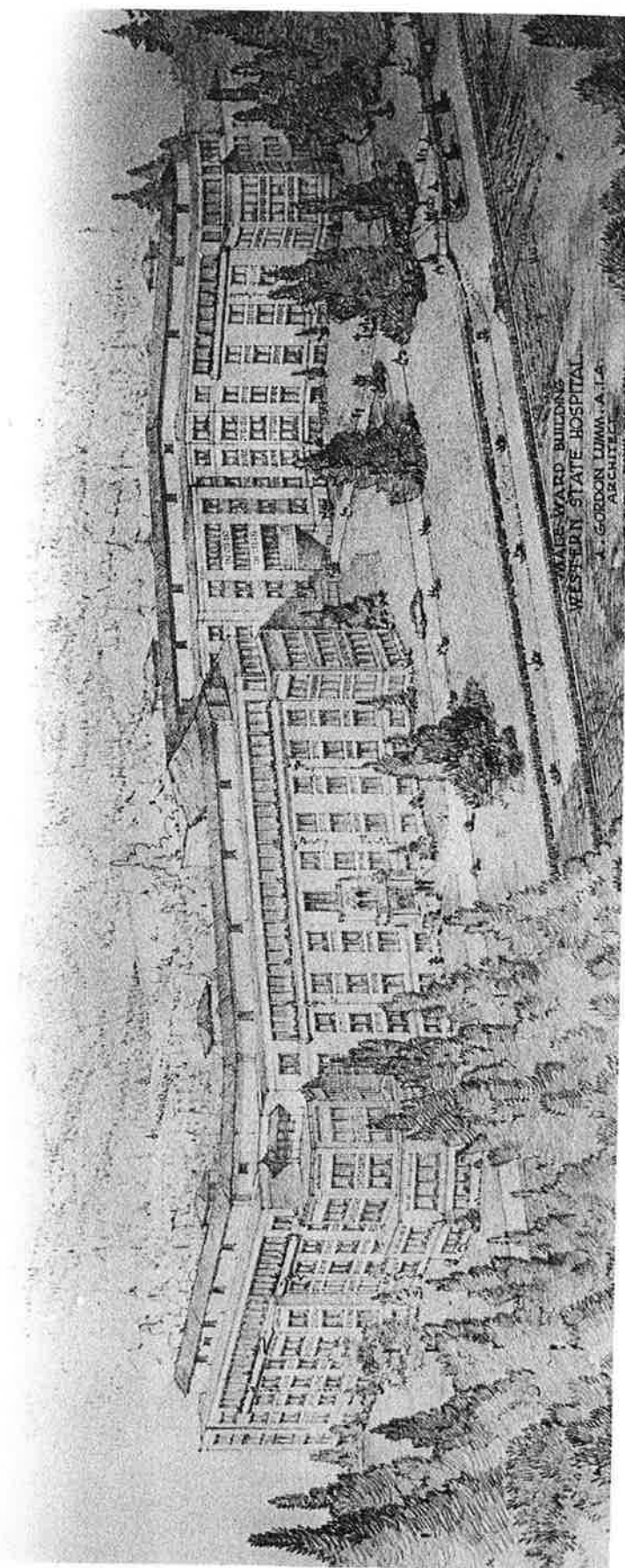

MALE WARD BUILDING
WESTERN STATE HOSPITAL
J. GORDON LUMA, A. I. A.
ARCHITECT

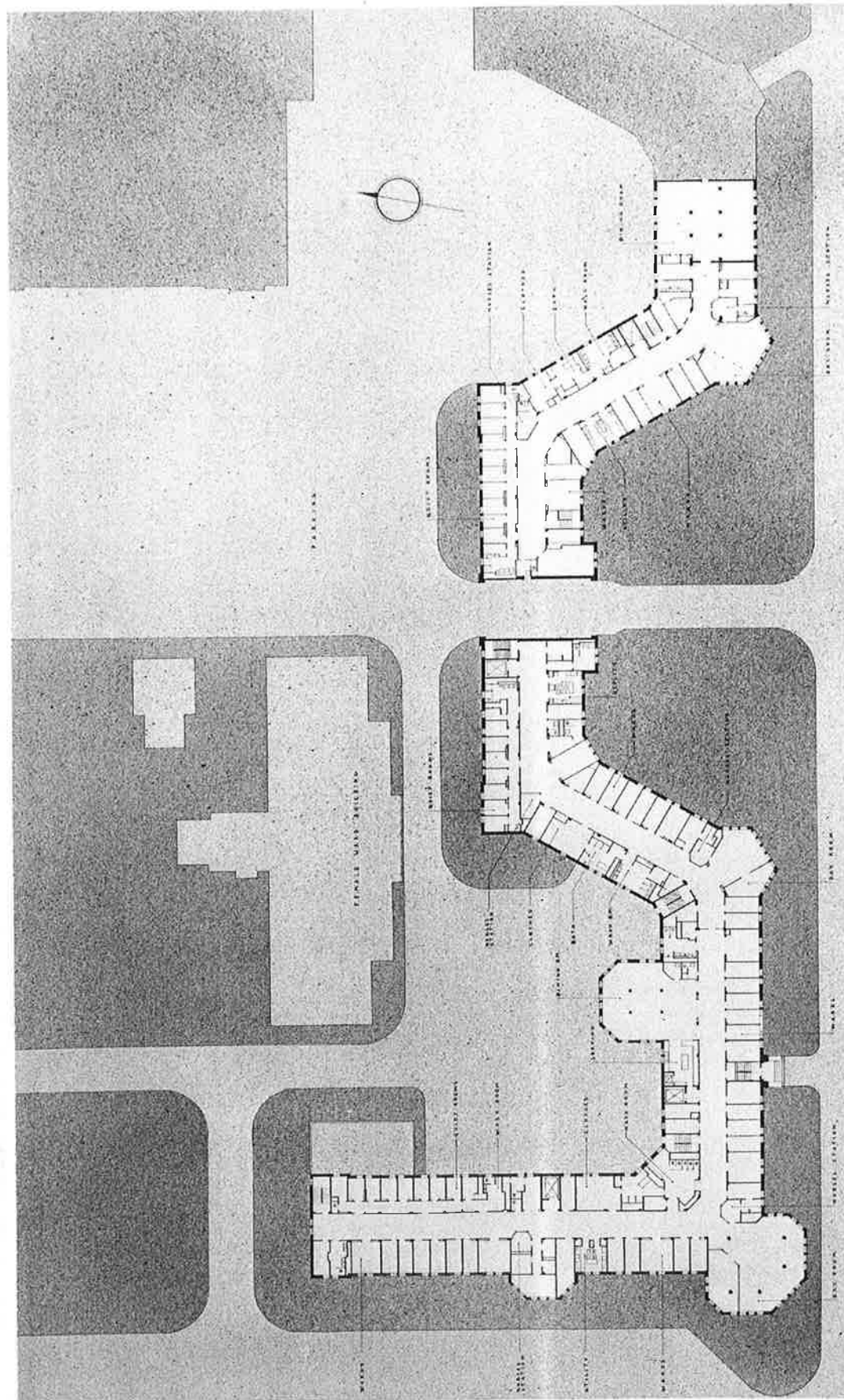

WESTERN STATE HOSPITAL

FIGURE 1. PLAN OF THE HOSPITAL

MALE WARD BLDG.

A. GORDON LUNN ARCHITECT A.I.A.

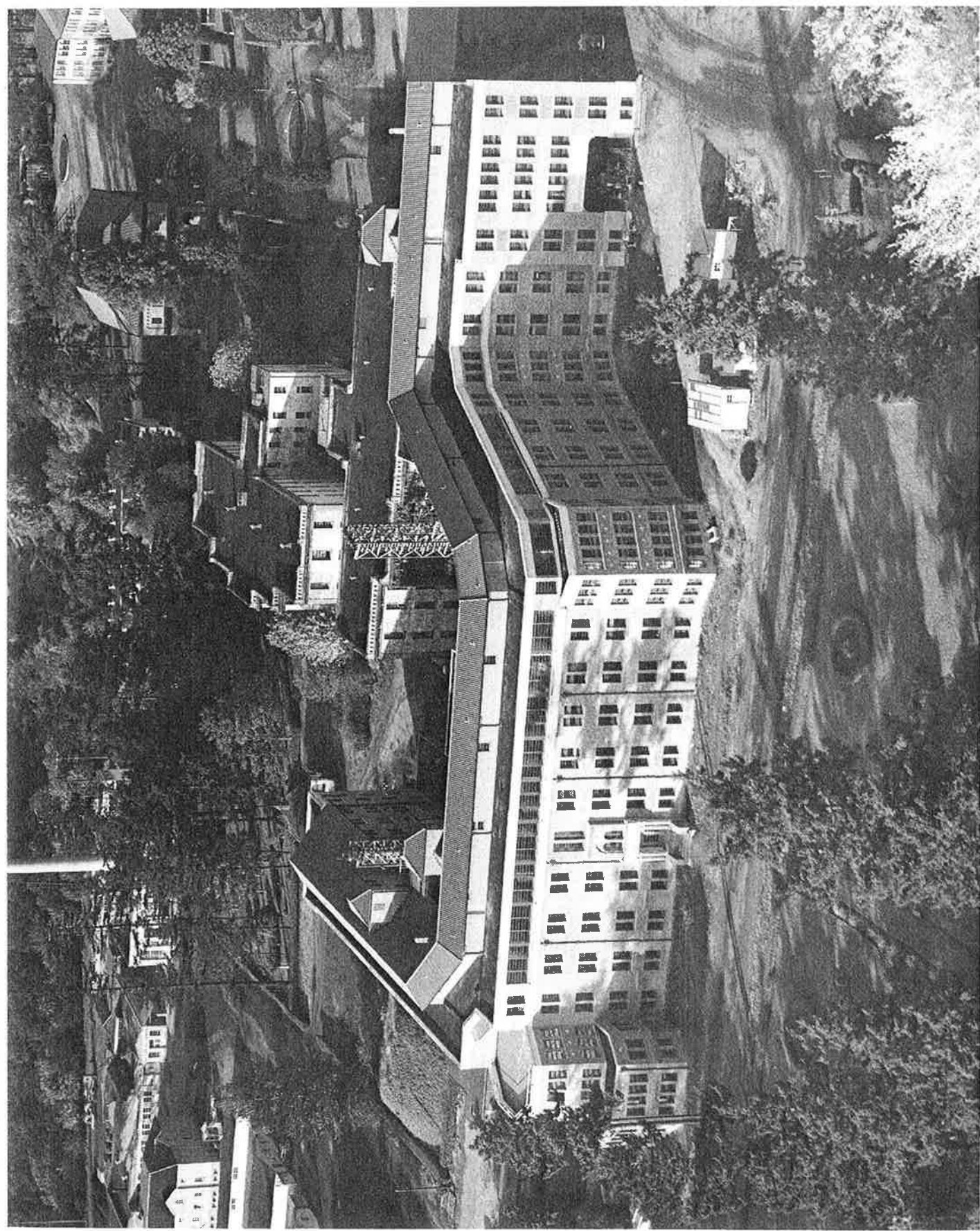











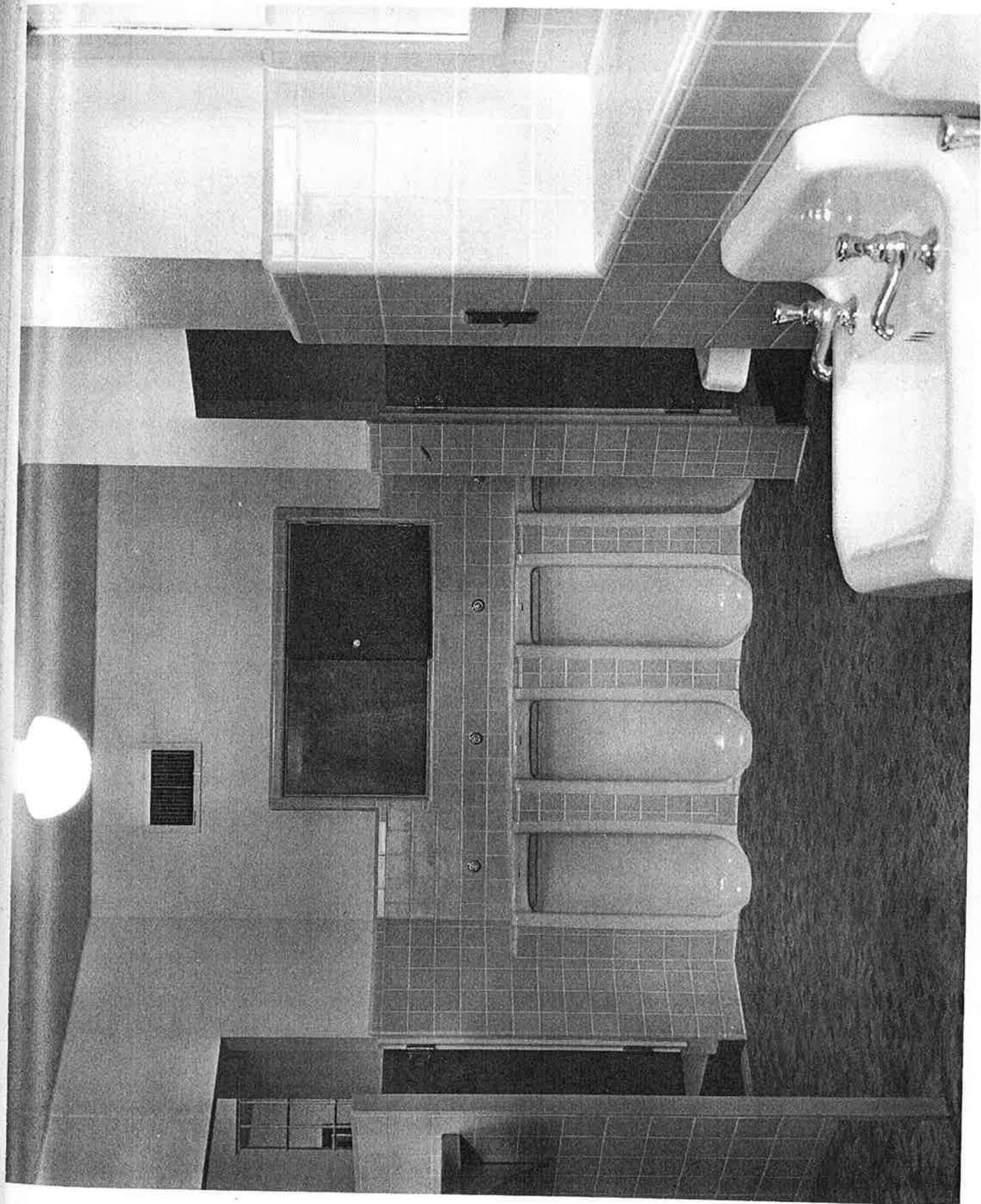





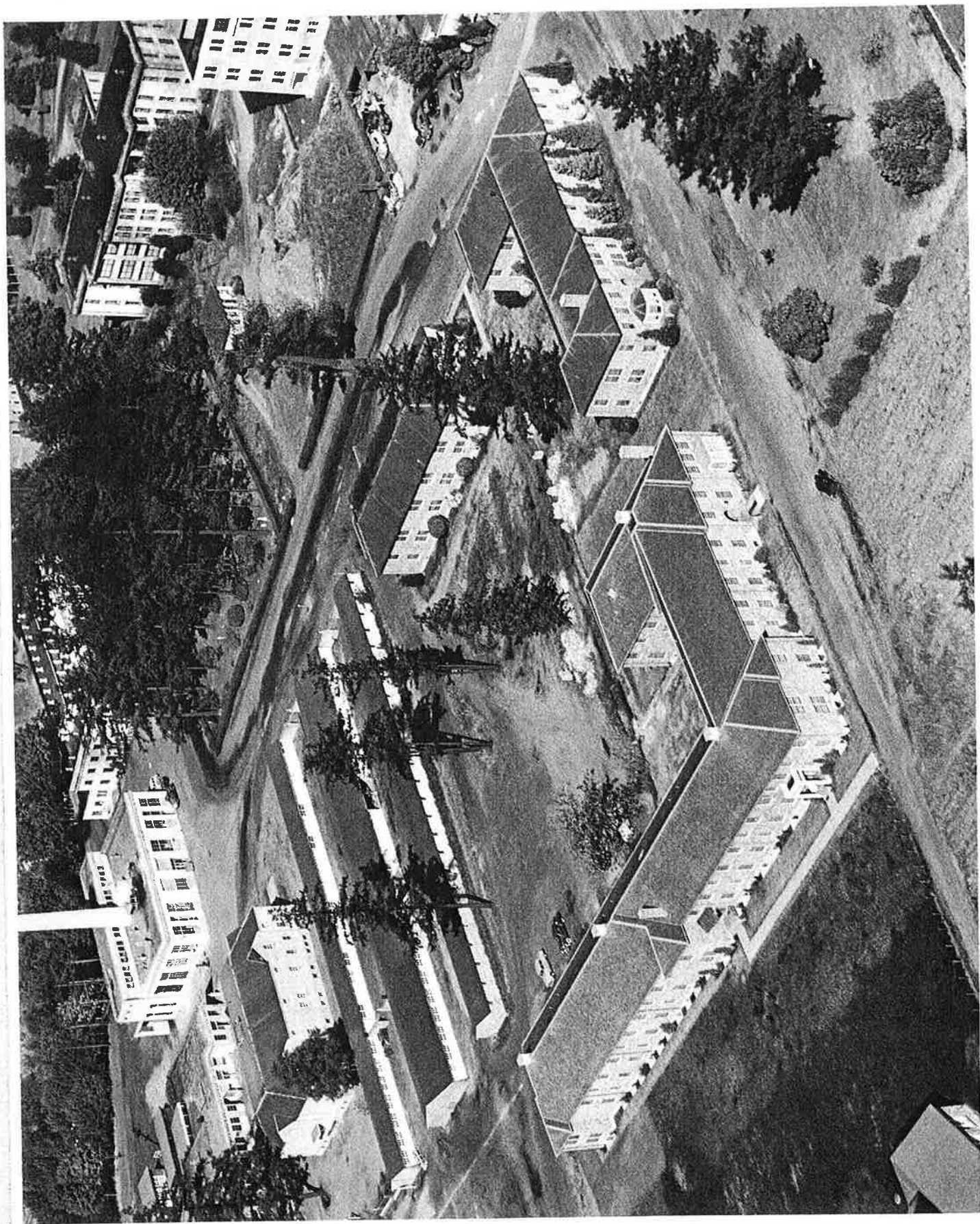

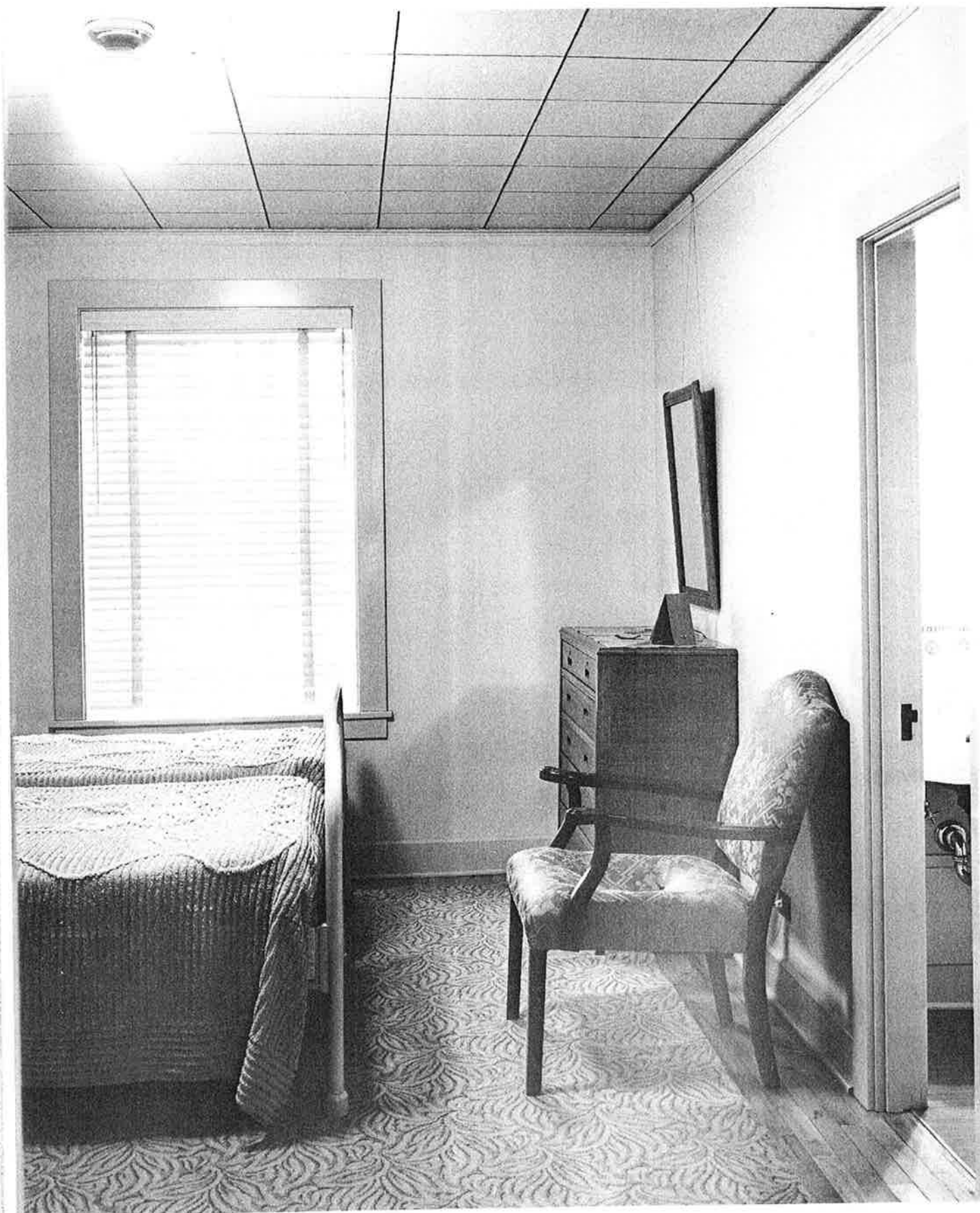

STREET MAP OF THE DISTRICT OF COLUMBIA

MAIN FLOOR PLAN - EAST WING

GENERAL NOTES:
 1. This plan shows the layout of the East Wing of the main floor of the building.
 2. The plan is drawn to a scale of 1/4" = 1'-0".
 3. The plan is drawn in accordance with the specifications of the Department of the Interior.
 4. The plan is drawn in accordance with the specifications of the Department of the Interior.

LEGEND MATERIAL

SYMBOL	DESCRIPTION
(Symbol)	Room
(Symbol)	Corridor
(Symbol)	Staircase
(Symbol)	Elevator
(Symbol)	Entrance
(Symbol)	Exit
(Symbol)	Room
(Symbol)	Corridor
(Symbol)	Staircase
(Symbol)	Elevator
(Symbol)	Entrance
(Symbol)	Exit

FEDERAL BUREAU OF INVESTIGATION	
WASHINGTON, D. C.	
DEPARTMENT OF JUSTICE	
A. J. CONNELLEY & ASSOCIATES	
ARCHITECTS	
1000 K STREET, N.W.	
WASHINGTON, D. C.	
8	

MAIN FLOOR PLAN - WEST WING

GENERAL NOTES:
 1. This plan shows the layout of the West Wing of the main floor of the building.
 2. The plan is drawn to a scale of 1/4" = 1'-0".
 3. The plan is drawn in accordance with the specifications of the Department of the Interior.
 4. The plan is drawn in accordance with the specifications of the Department of the Interior.

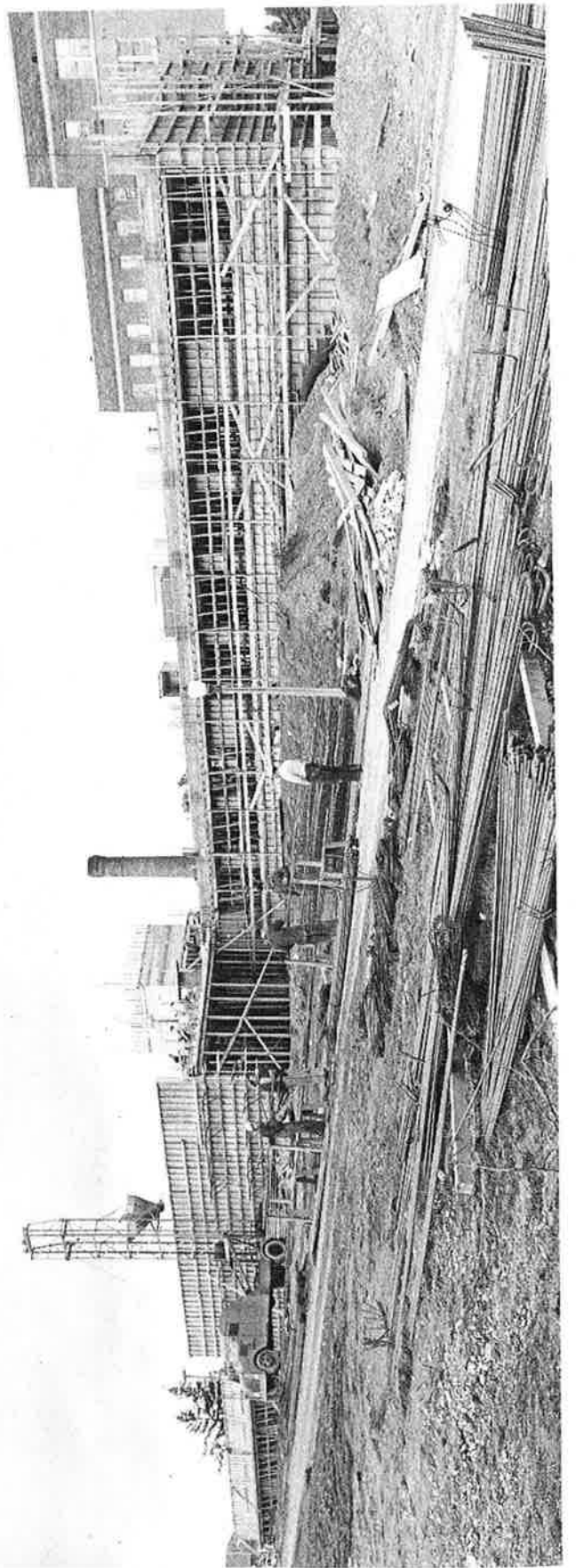

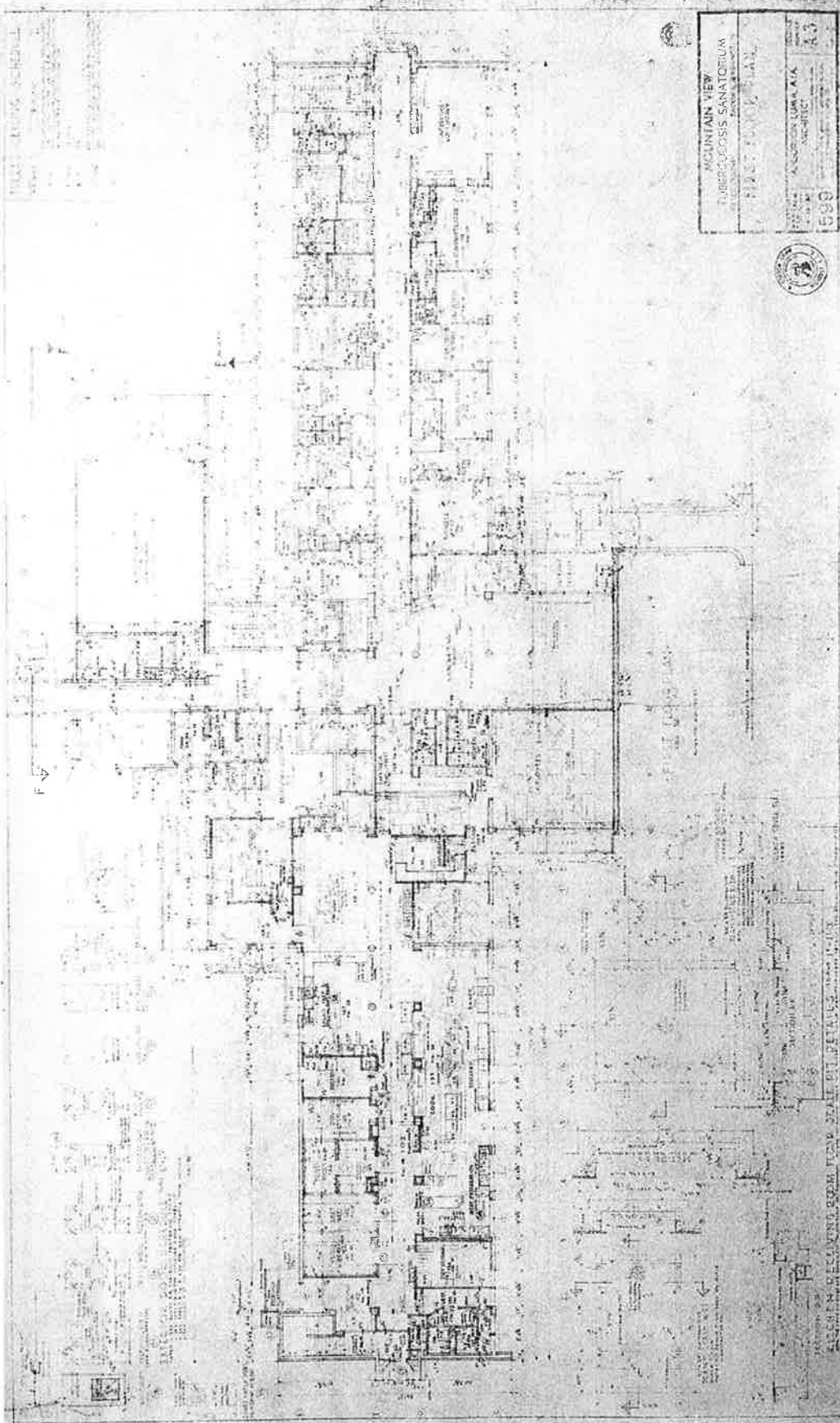

PLAN
 SECTION
 ELEVATION
 DETAIL

MOUNTAIN VIEW TUBERCULOSIS SANATORIUM	
DESIGNED BY A. S. HARRIS	ARCHITECT
599	



PLAN OF BUILDING FROM VIEW STATION ON PLATE

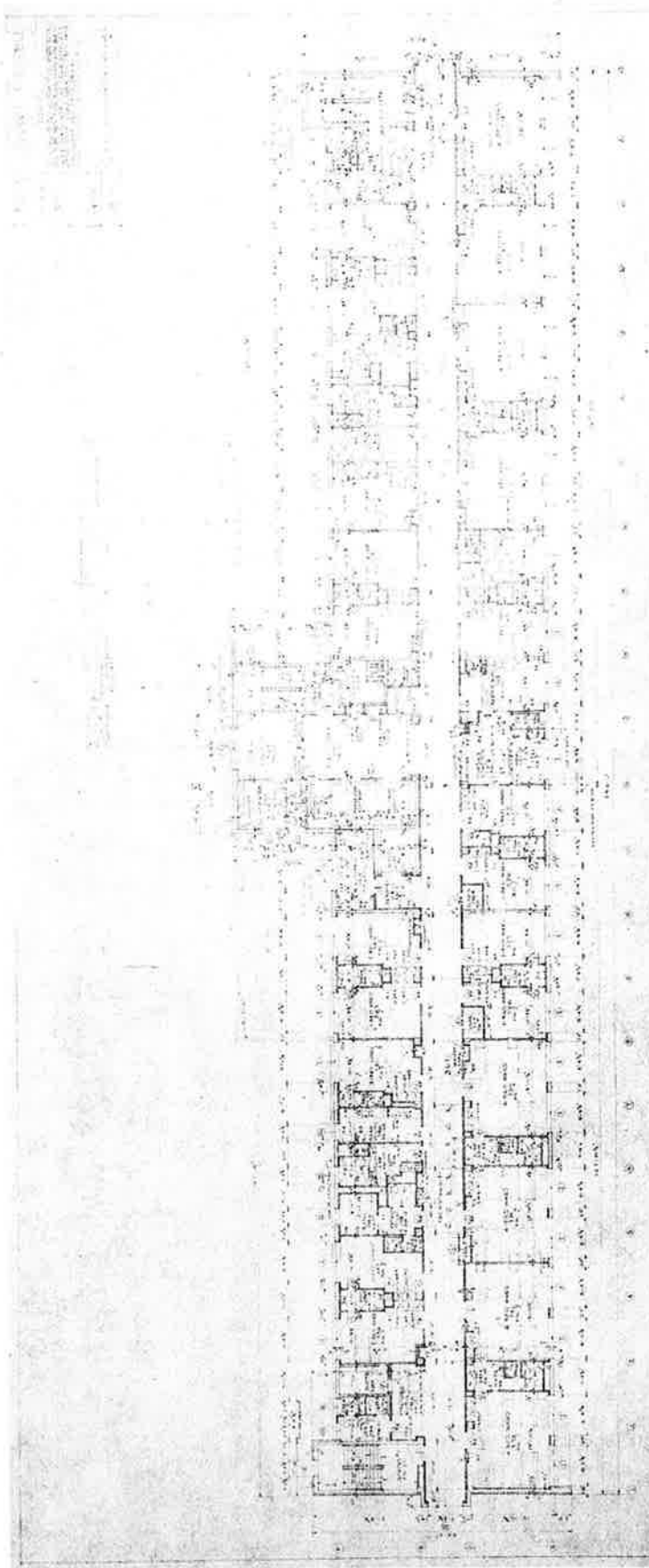

MOUNTAIN VIEW TUBERCULOSIS SANATORIUM	
ARCHITECT	1922 FLOOR PLAN
A. SCOTT LUMPKIN, AIA	
ARCHITECT	
599	



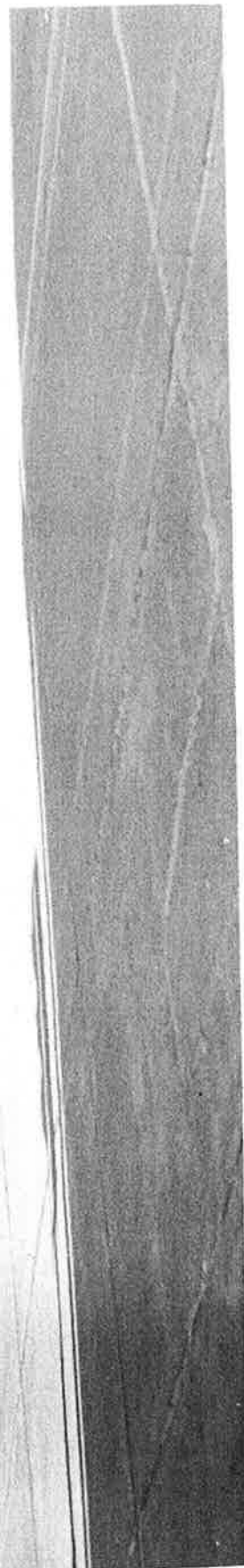



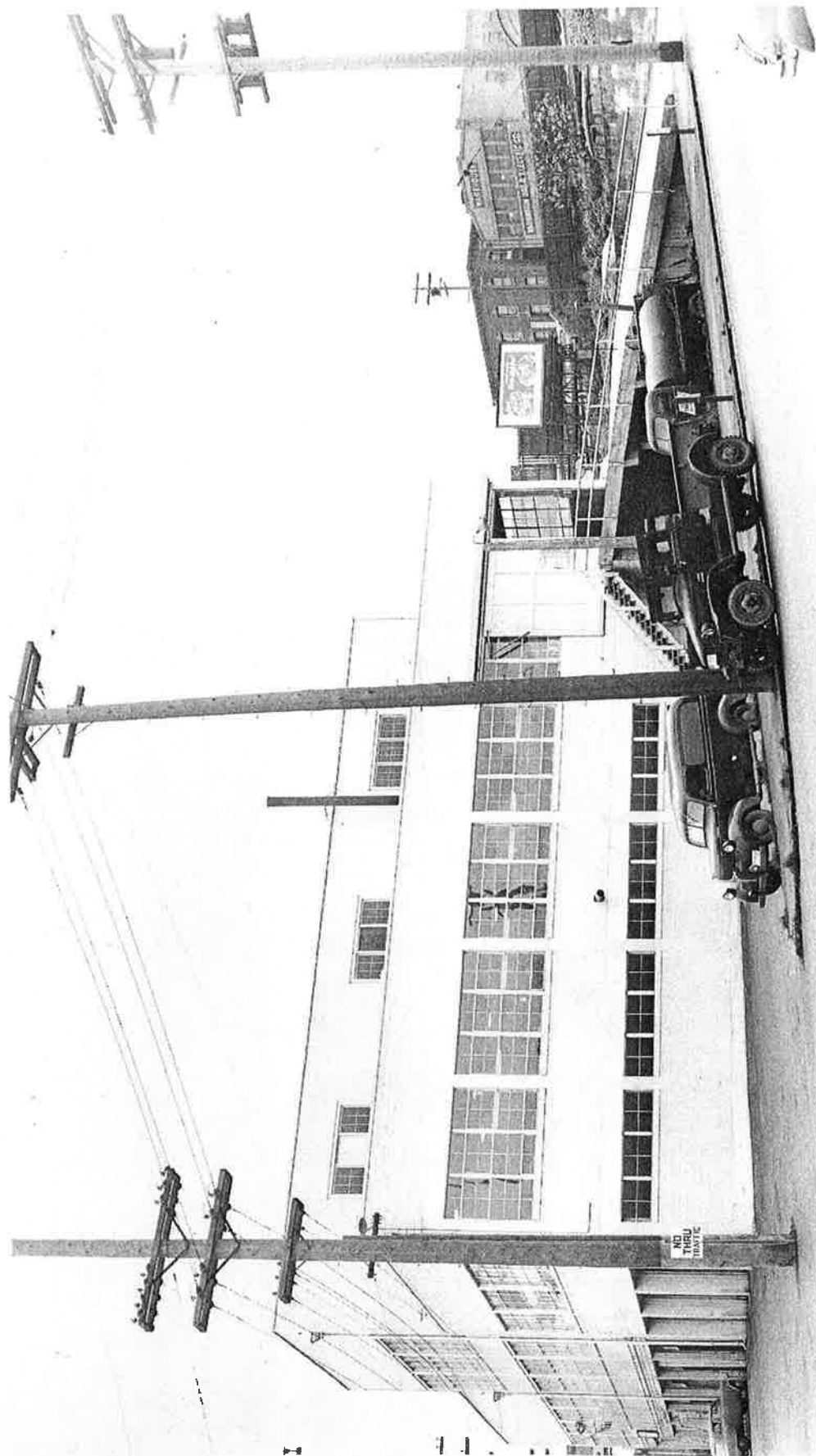

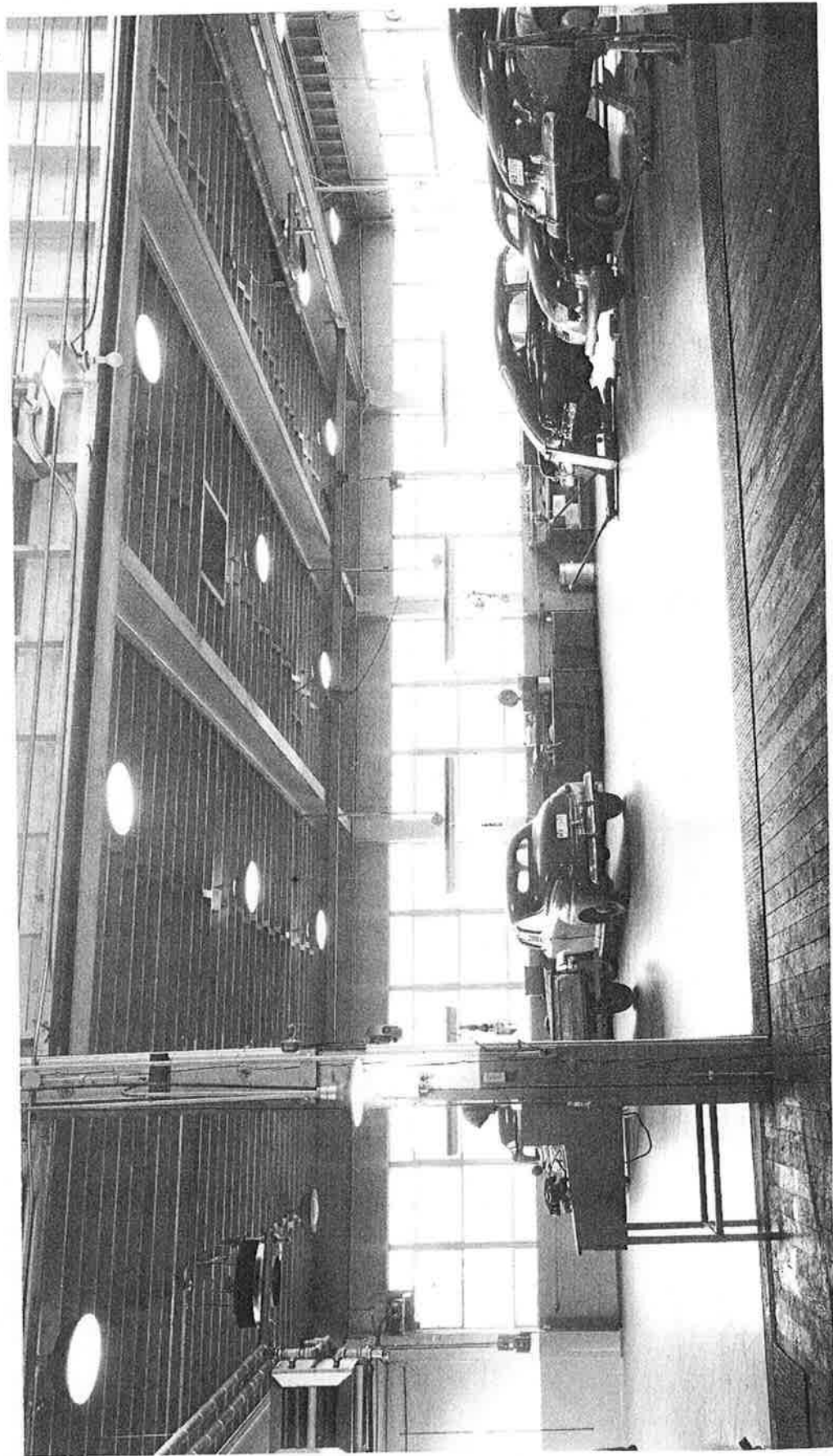



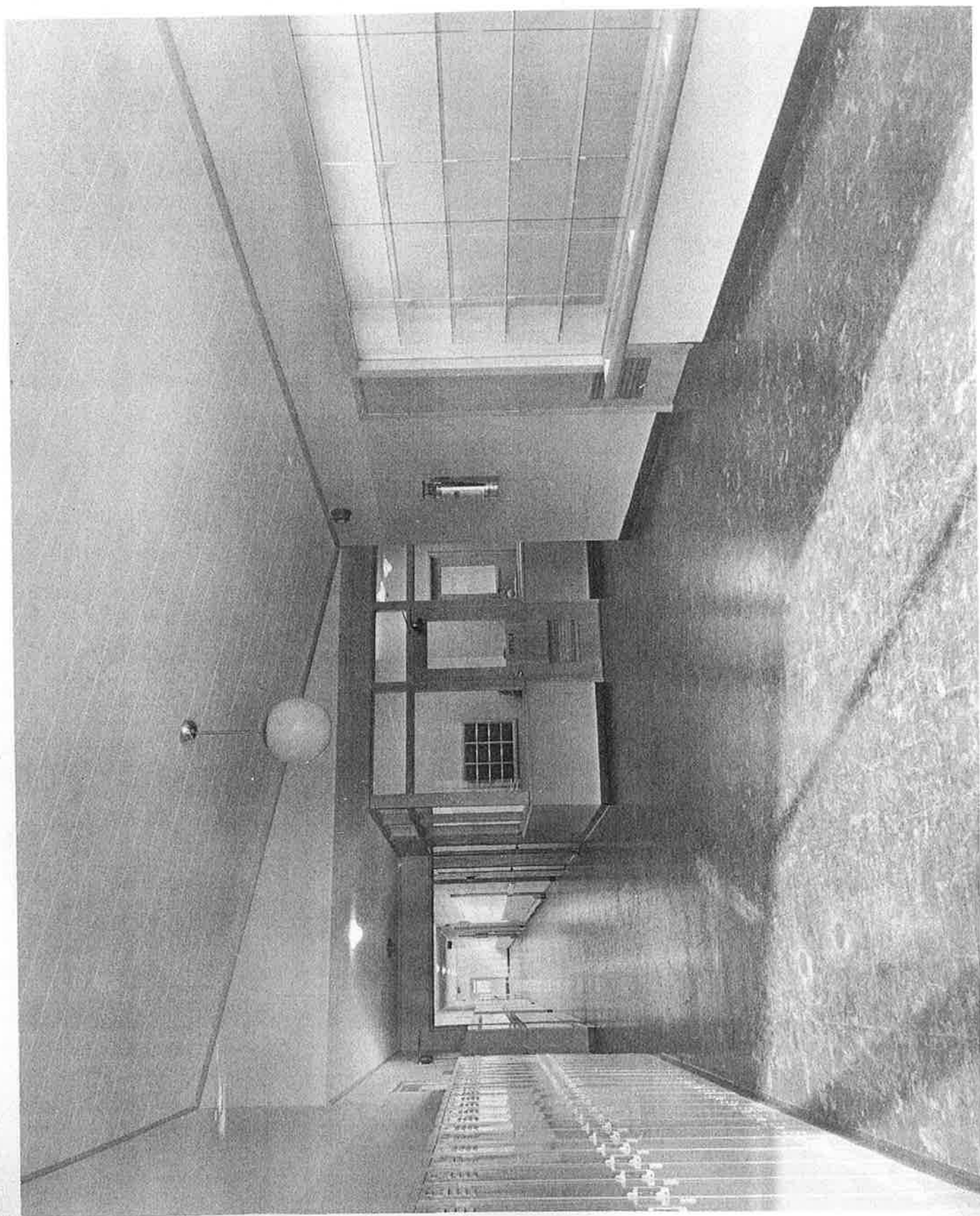

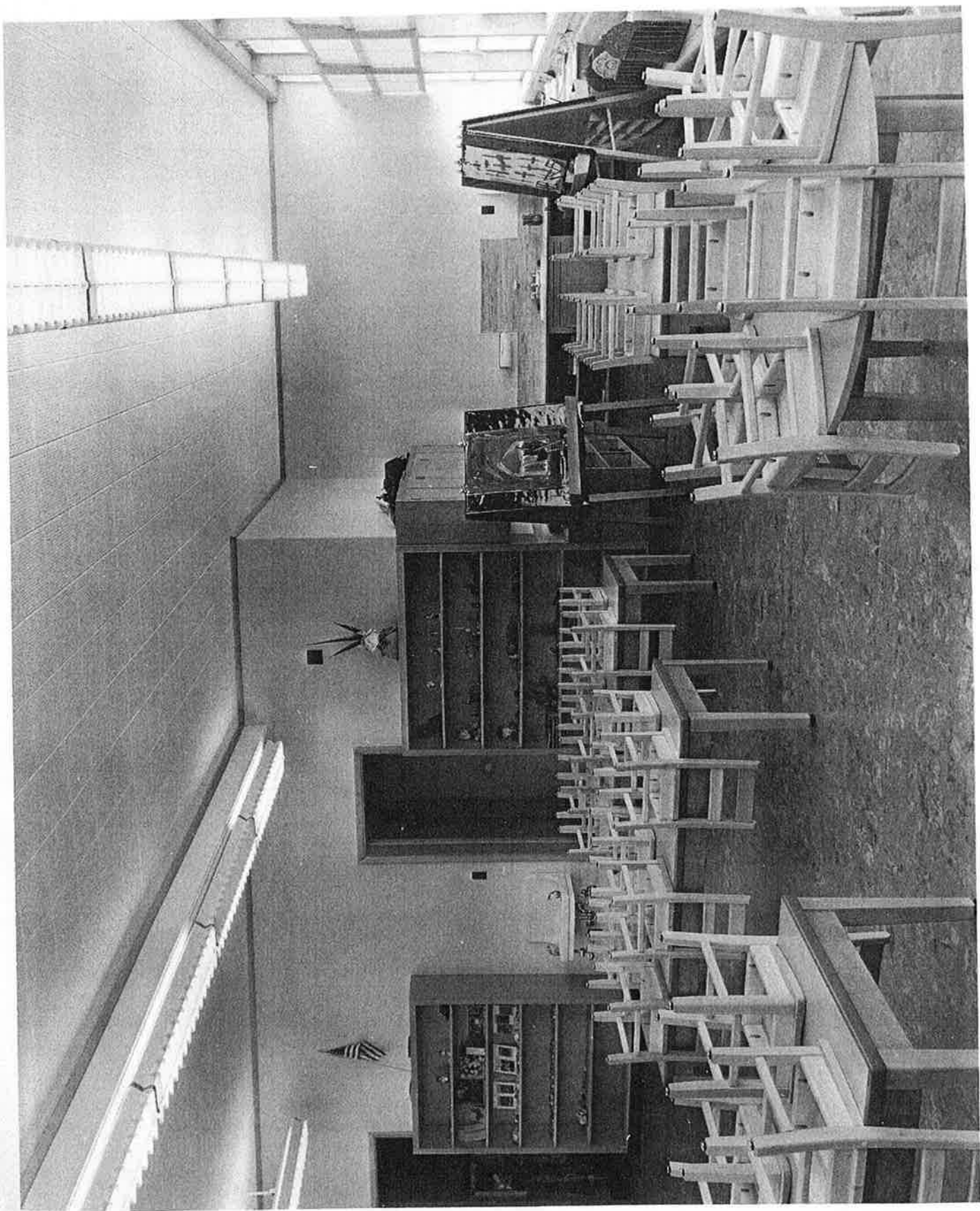





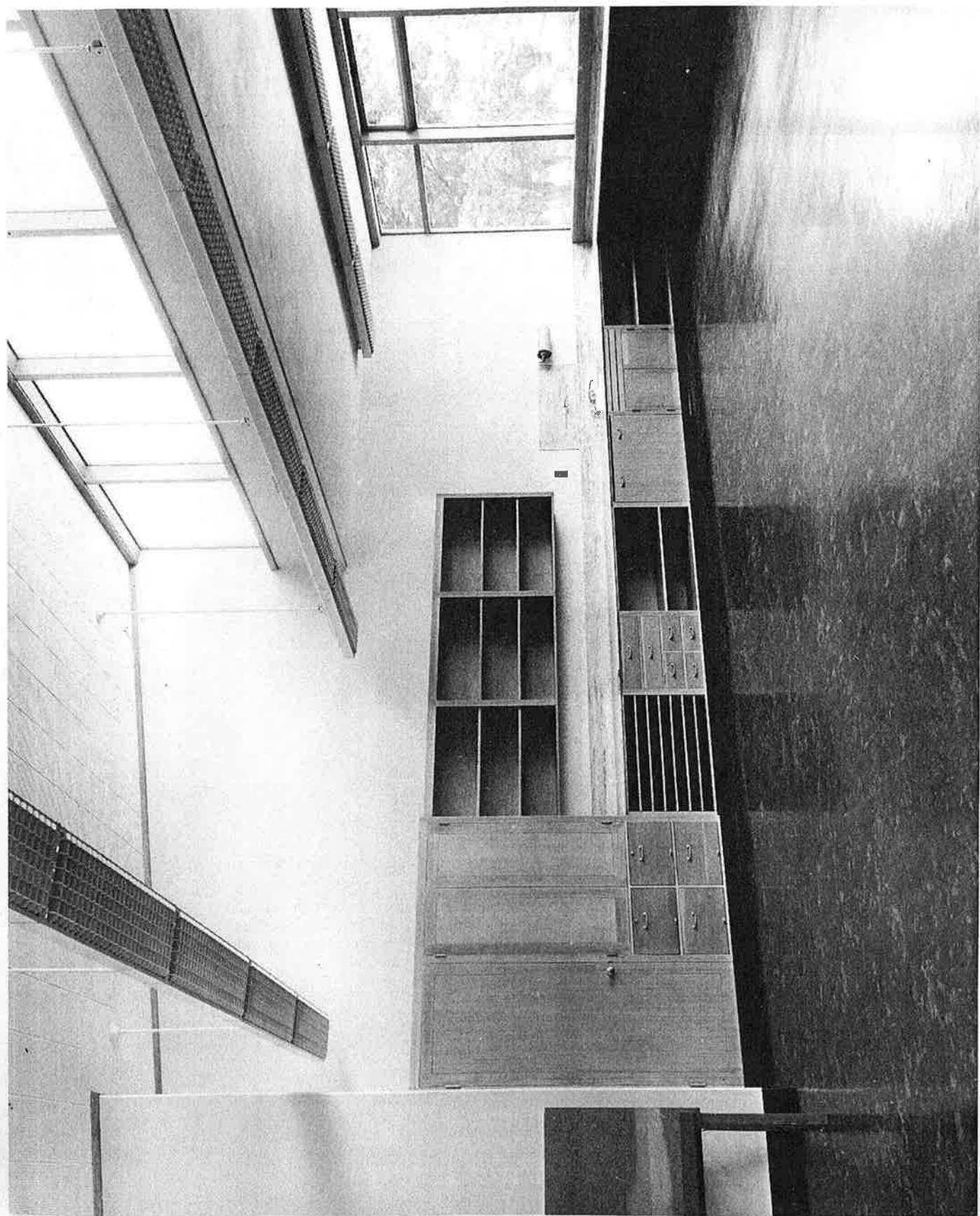



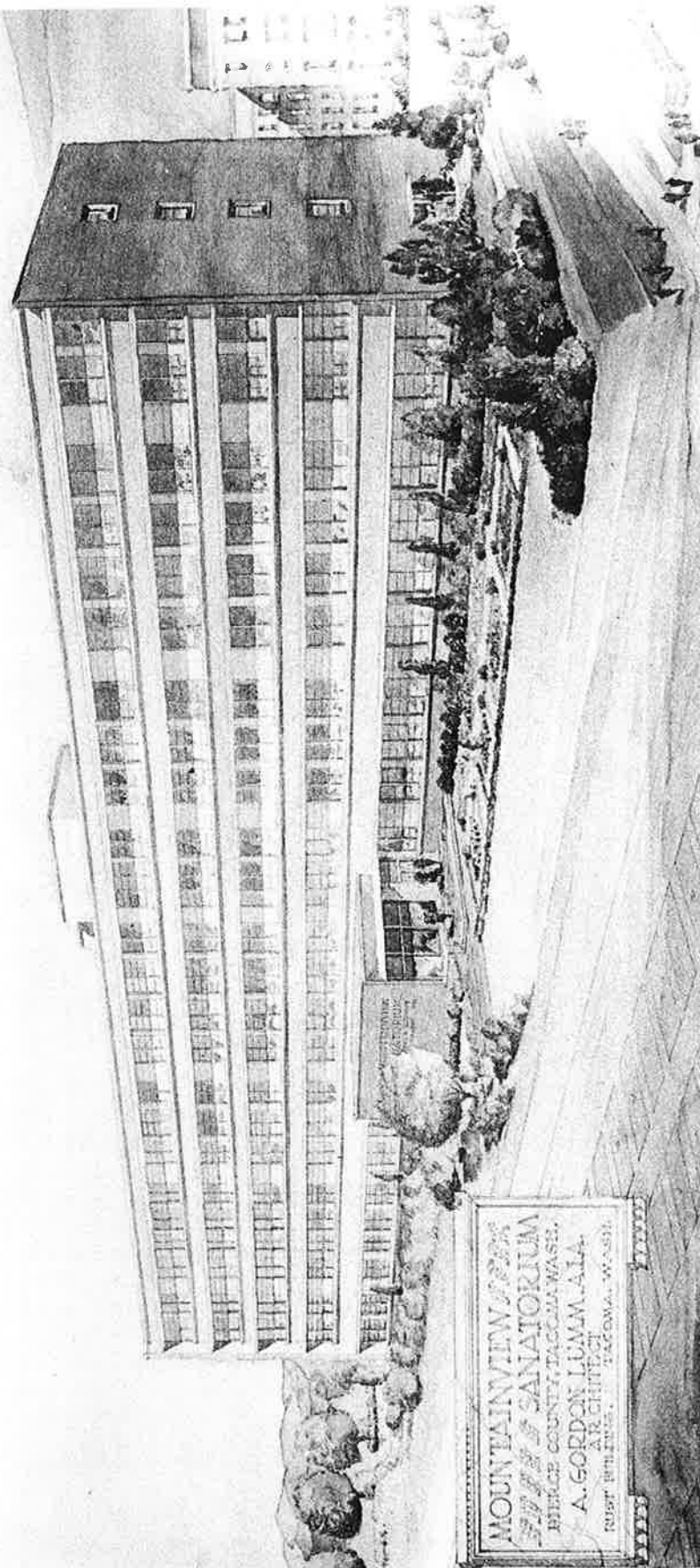

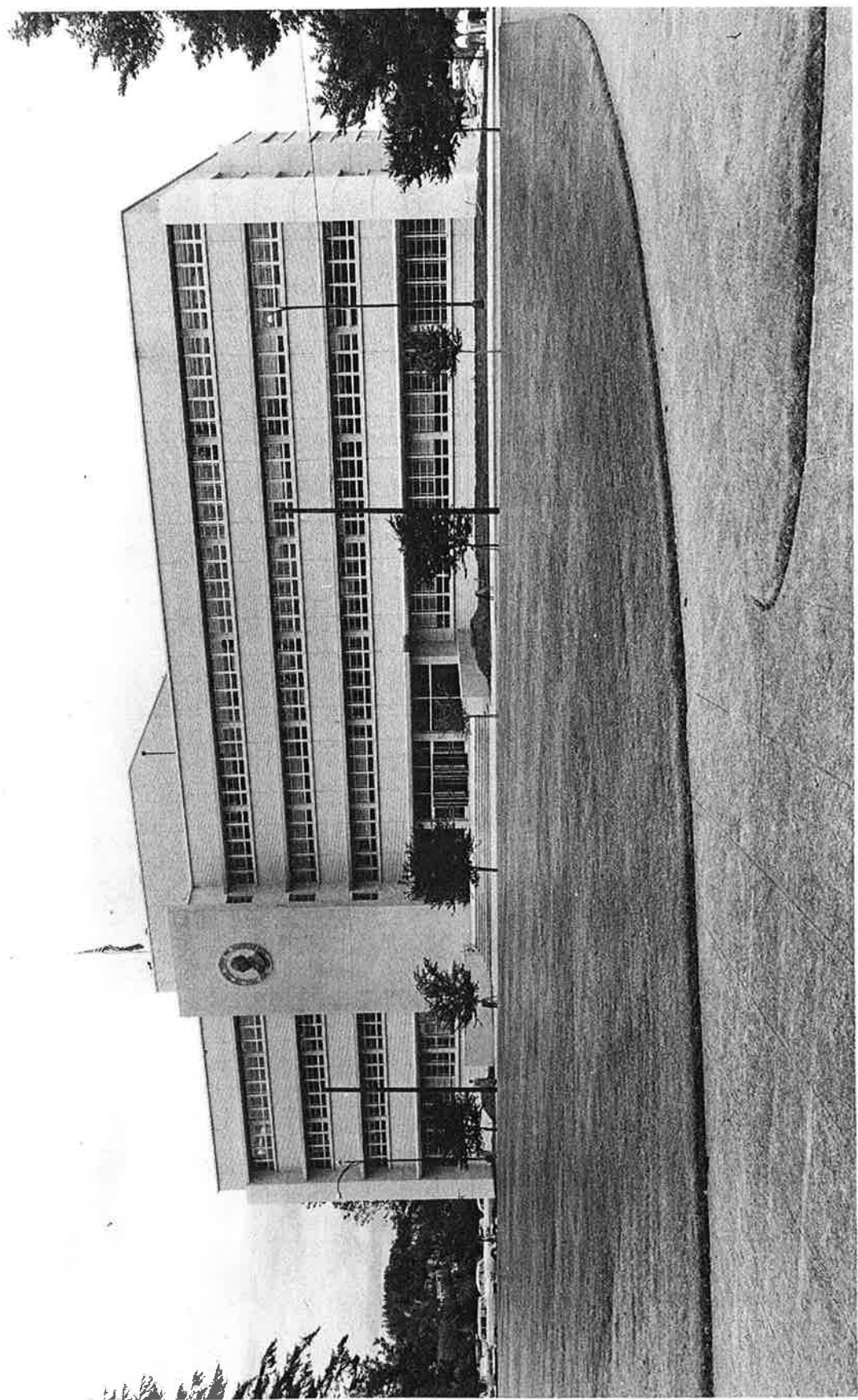

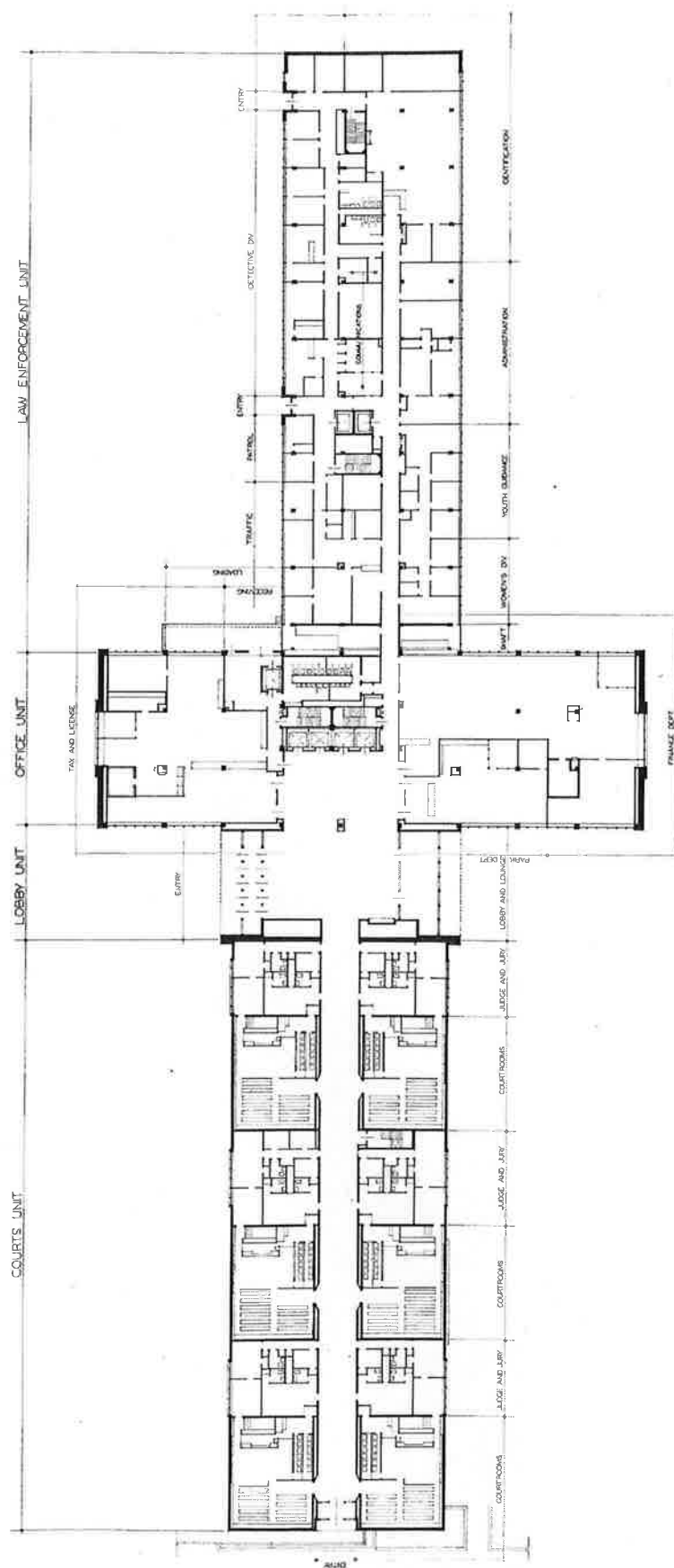

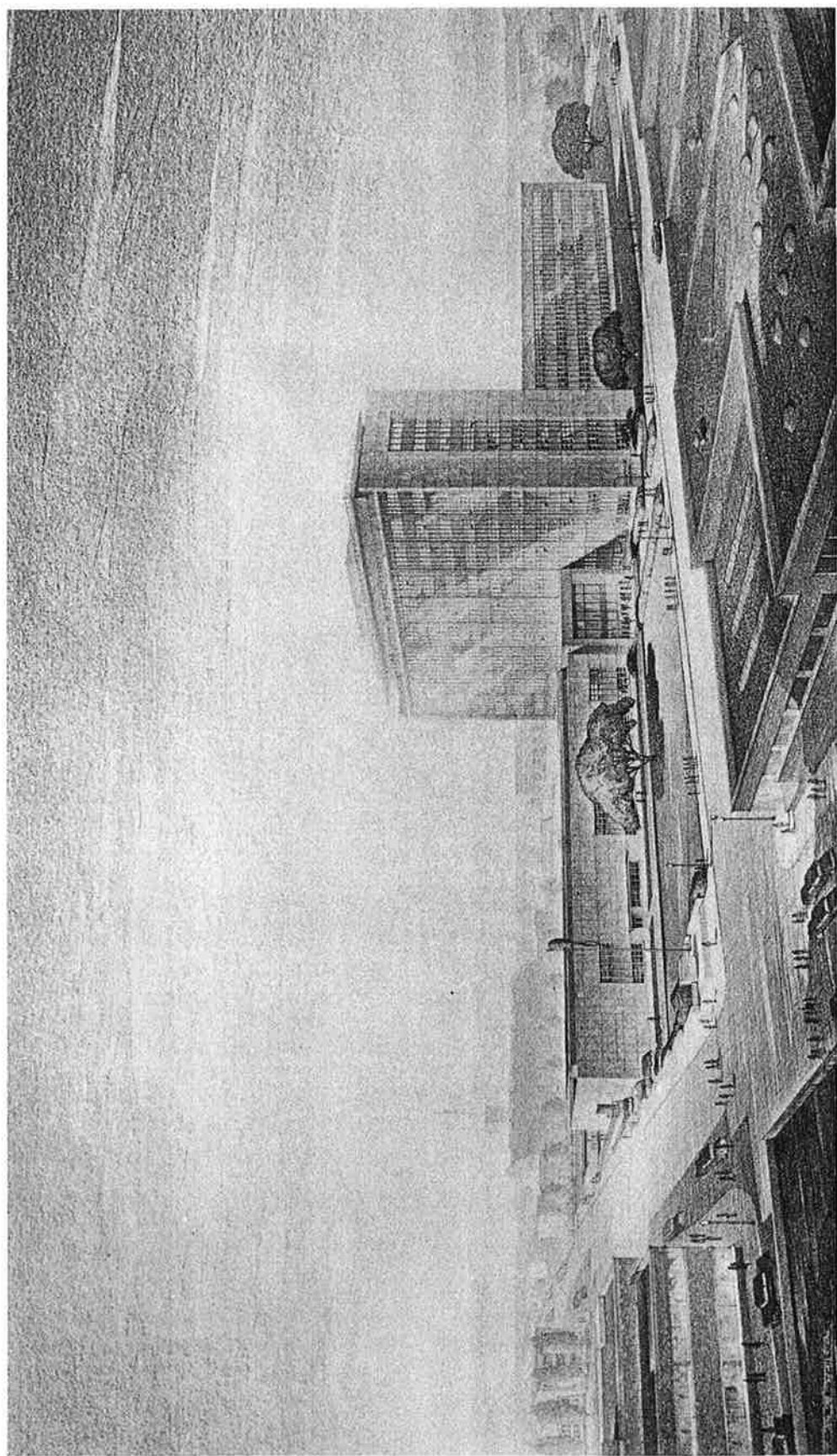

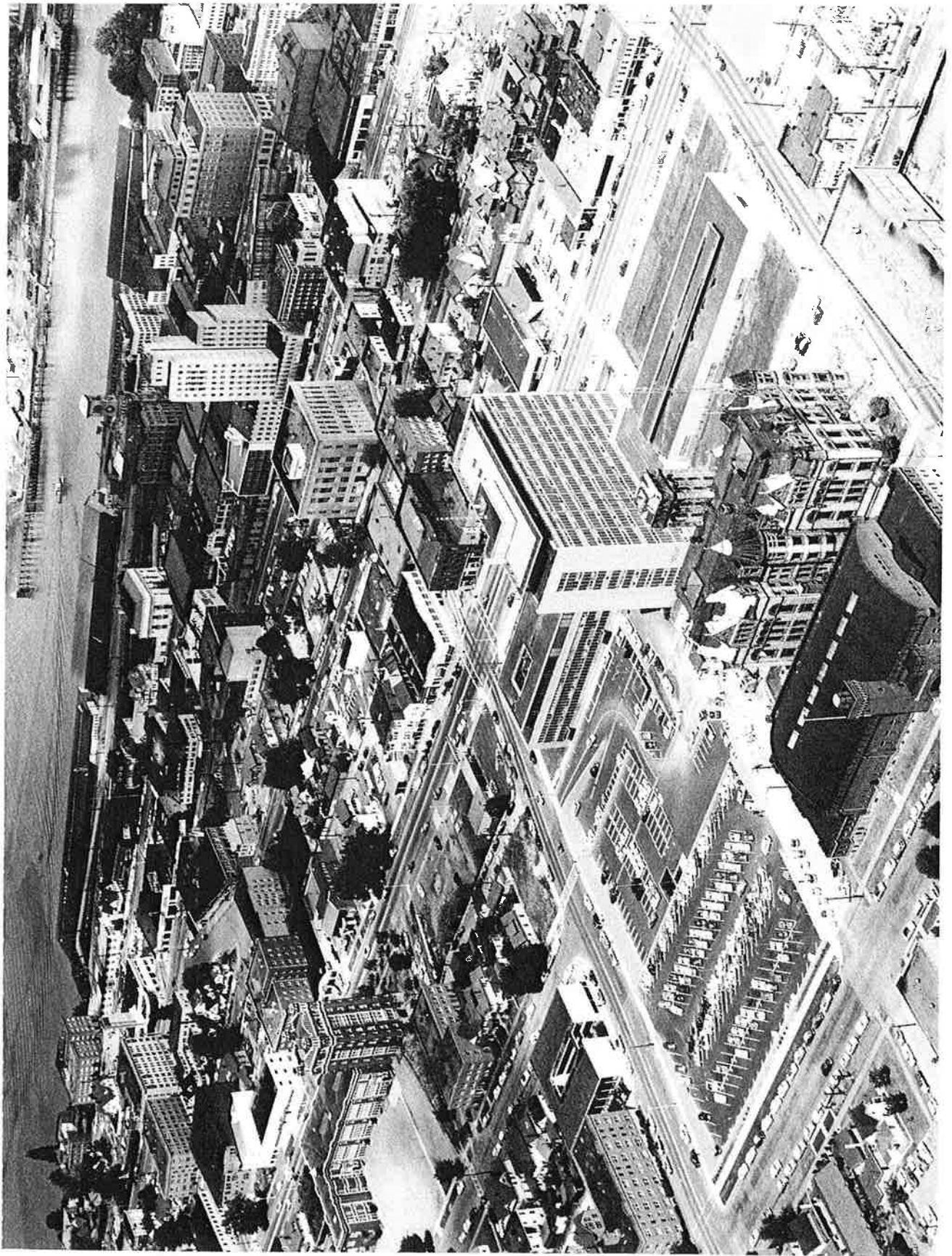

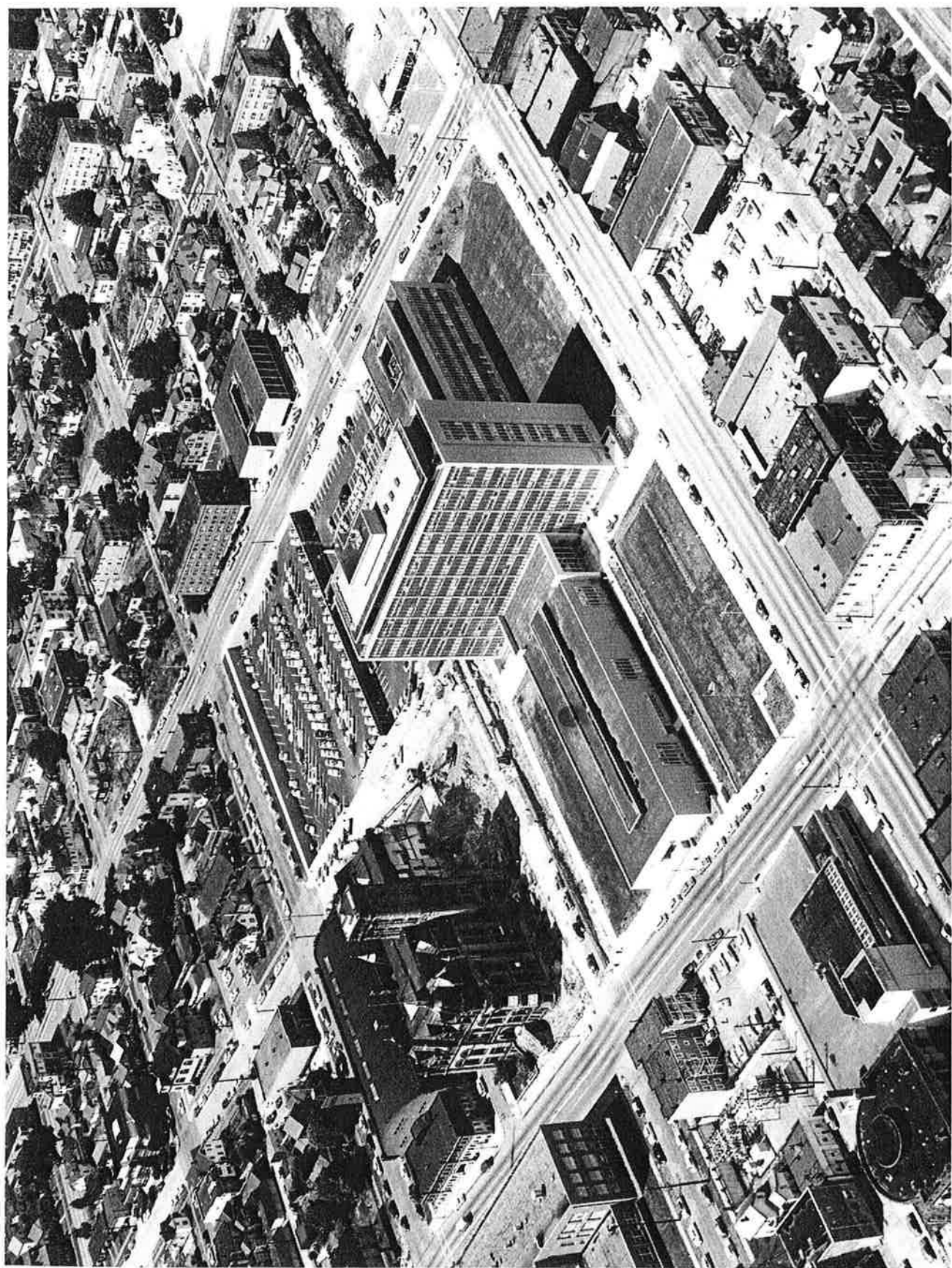

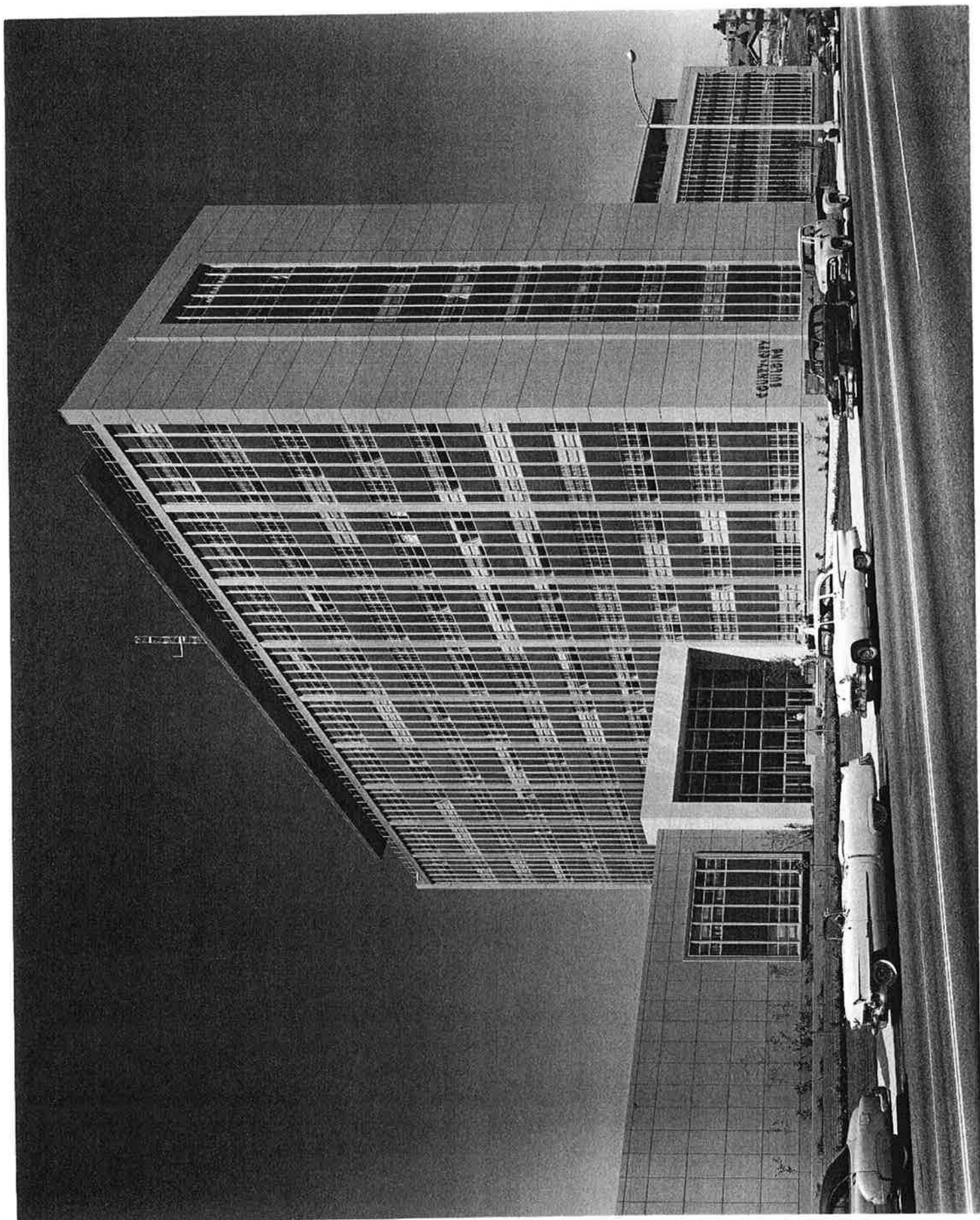

SOUTH SOUND PHOTO ALBUM

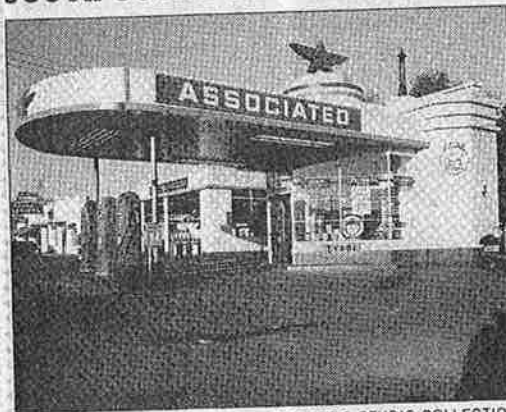

RICHARDS STUDIO COLLECTION
TACOMA PUBLIC LIBRARY | 253-591-5622

The Associated Oil Service Stations at 5525 Pacific Ave. was known as Charlie Walker's Associated Service Station in 1948 when this photo was taken. The station was built in 1934 for Emil Muscek. It was designed by A. Gordon Lumm following the architectural ideas present at the Century of Progress. The station closed in the late '60s.

LOOKING BACK

100 years ago today: Oct. 8, 1902

Contracts for a new transformer and a switch-board for the city lights have been let to a representative of General Electric, and a \$1,500 contract for a test well to be dug in South Tacoma has been renewed.

50 years ago today: Oct. 8, 1952

The price of milk will increase one-half a cent a quart at once. Quarts of milk at retail are now 22 cents in Tacoma, half-pints of whipping cream are 35 cents; pints of half and half are 29 cents.

25 years ago today: Oct. 8, 1977

Construction of the controversial, long-delayed Lakewood-Parkland sewer system was still scheduled to begin Monday as opponents lost yet another round in their legal battle against the \$72 million project.