

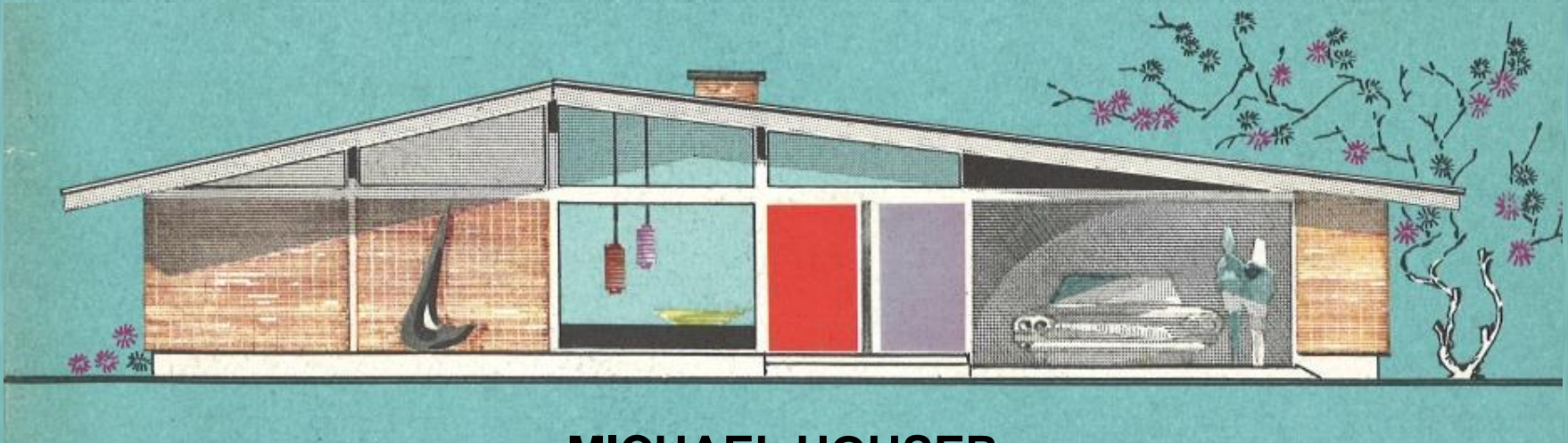

MID-CENTURY MODERN ARCHITECTURE

IN WASHINGTON STATE



MICHAEL HOUSER

State Architectural Historian

DAHP - Olympia, WA

June 2014

SHED

1960-1985

Box-Like Asymmetrical Form

Multiple Single-Slope
Roofs in different and
same directions

Simple, no-overhang
eave and rake trim

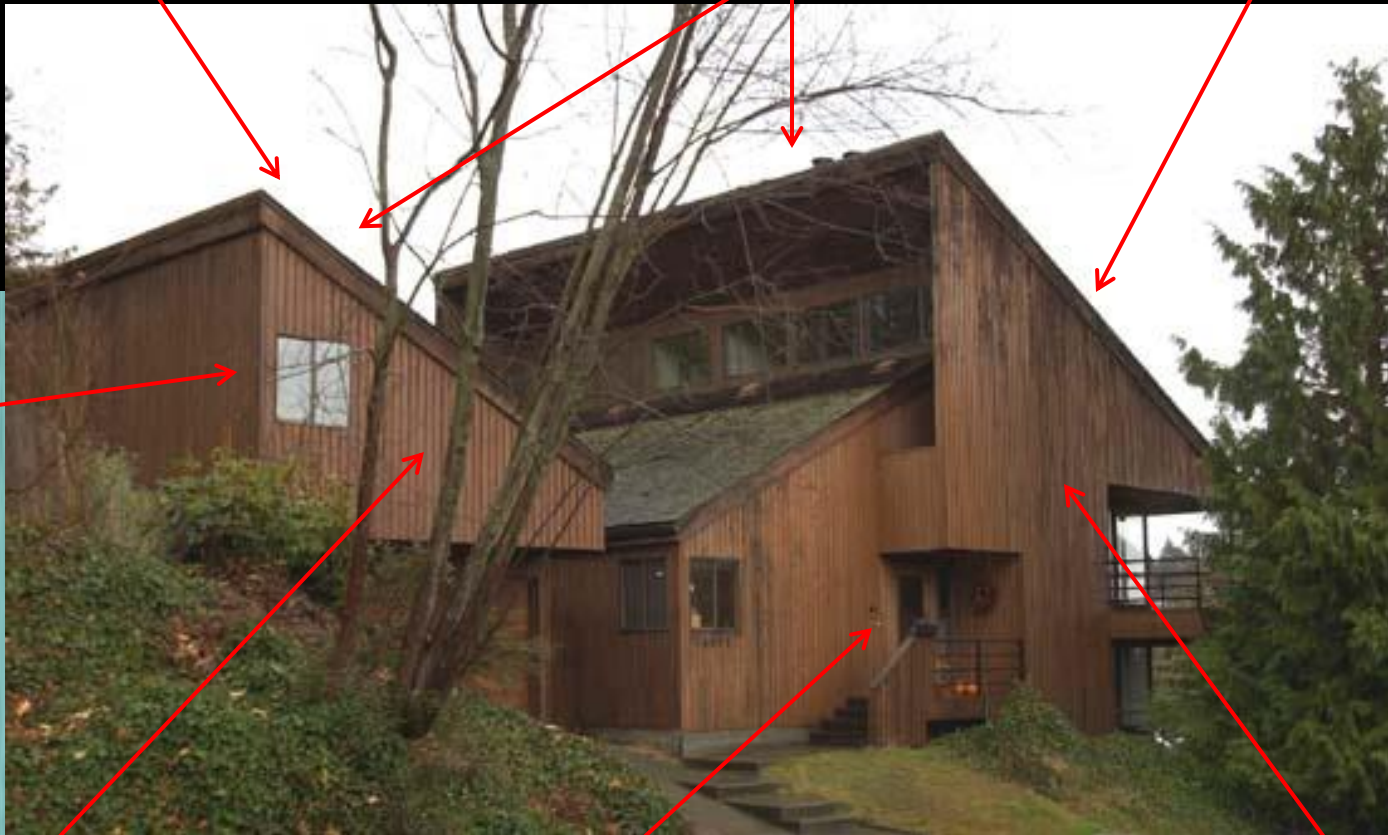

Varied
window
sizes and
shapes

Vertical, diagonal, shingle
and T-1-11 Siding

Recessed or
downplayed entry

Typically 1 to 1 ½
stories tall



Sea Ranch
Condominiums
CA, 1965

SHED

History

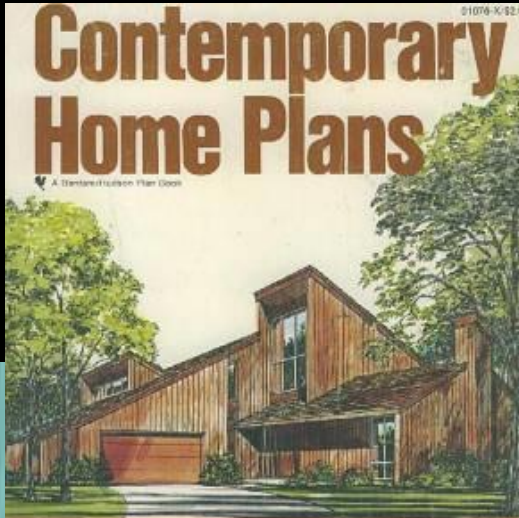

Contemporary plan wraps around outdoor pool area
House No. 65

Angled roofline, a second-story balcony and vertical cedar or redwood siding on the striking exterior, elements of the house's traditional-modern-contemporary fusion. The design gives its residents the full house wrap-around and focuses on a sheltered outdoor living area and pool. One master-bedroom wing is designed to provide living, a country kitchen, a shower, a dressing room, a mud room and a full bath. Just across space for each pair. In the second wing a living room and dining room share a long 20' stretch of space and open to the pool area. A family room and kitchen are located in the third, connecting wing. Besides three bedrooms and a full bath are clustered around a foyer/hallway which opens to a secondary deck. This deck shelters the pool terrace.



400-888 square feet (not including porches, patios, pool, driveway and deck)
800 square feet (including kitchen and deck)
includes kitchen: 300" x 12"



House & Garden Plans - 1978

Blueprints You Can Buy and Build
Plus Ideas and Sources for the Modern Home



House & Garden Plans:
124 Best-Selling House Designs - 1978





SHED

Residential Examples



House Gig Harbor, c.1978



House Mercer Island, c.1978



House Olympia, c.1975



House Pullman, c.1976



SHED

Residential Examples



House Kennewick, c.1978



House Tacoma, c.1978



House Seattle, c.1975



House Spokane, c.1976



SHED

Commercial Examples



Building Spokane, c.1981



J Street Medical Office Tacoma, 1976



Walt Widmeyer Architectural Office Fircrest, 1983



Building Lacey, c.1981

SHED

Ecclesiastical Examples



Beautiful Savior Lutheran Church Tacoma, 1963

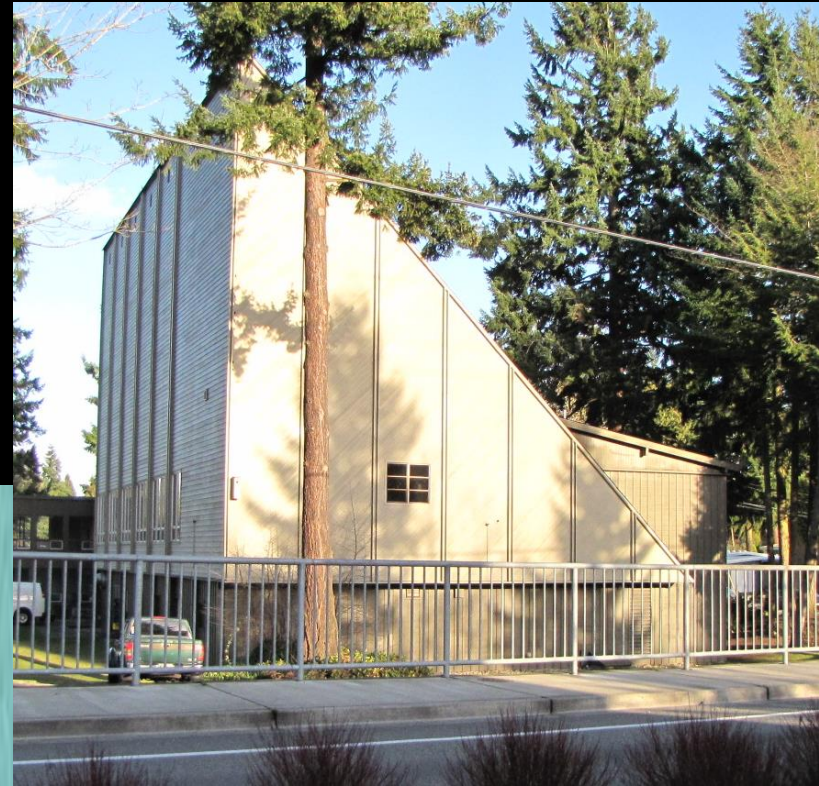

Lake Hills Community Church
Bellevue, 1961