



*Map of Salish tribes near Mount Baker, boundaries ca. 1820. This map, by Eric Leinberger, is reprinted with permission from the publisher of Nooksack Place Names by Allan Richardson and Brent Galloway, copyright University of British Columbia Press, 2011. All rights reserved by the publisher.*



**Above: Lummi camp on Whatcom Creek ca 1891.**

**Left: Photo of Frank Hillaire family in traditional Lummi clothing, taken circa 1915.**



Photos courtesy Whatcom Museum.



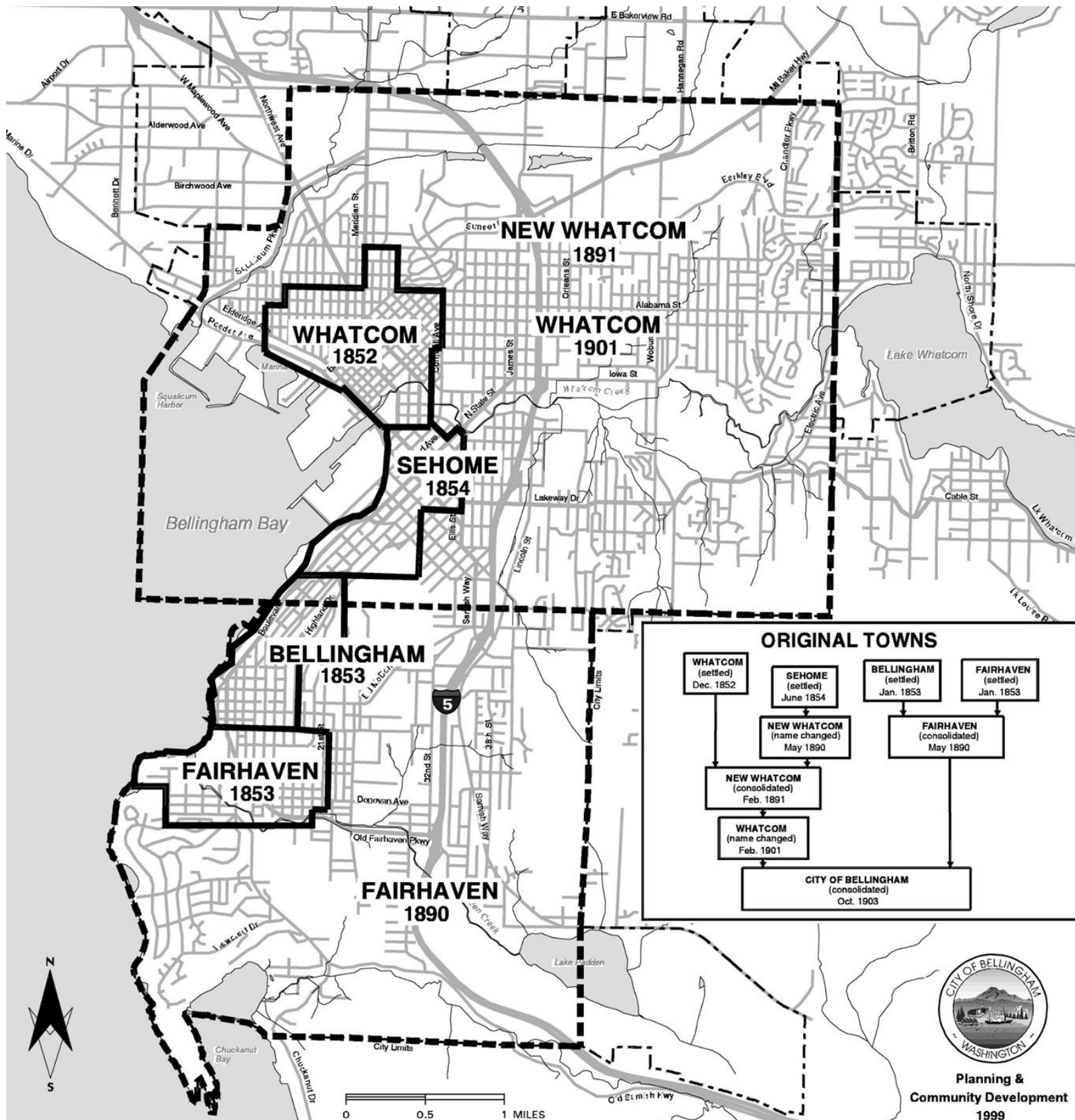

The town of Bellingham was incorporated in 1903, the result of the consolidation of various settlements that formed around Bellingham Bay in the 1850s.

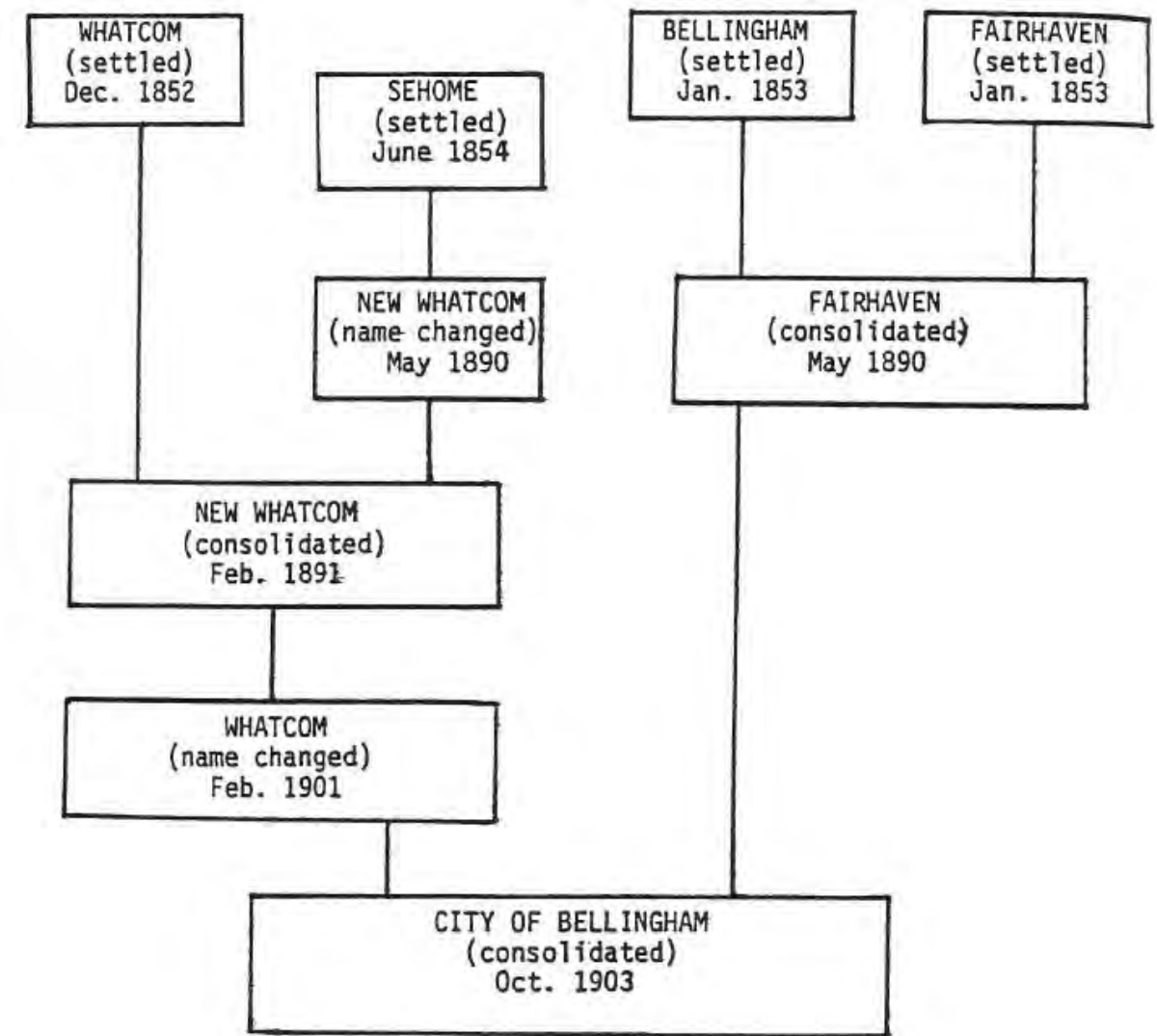

**View of settlement of “Whatcom” from the water ca 1870s.**

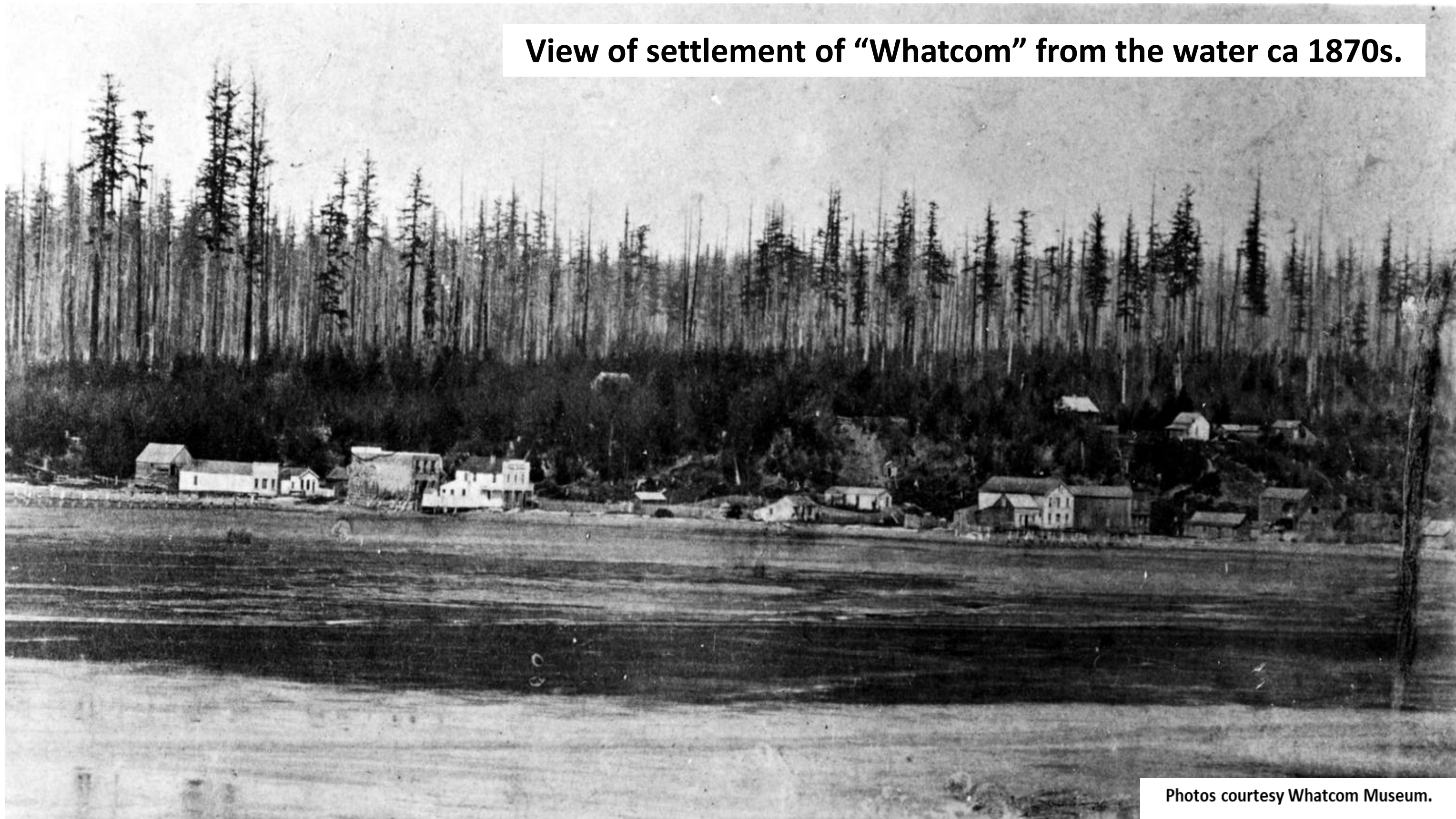

Photos courtesy Whatcom Museum.



**View of Bellingham from water circa early 1930s.**



Photos courtesy Whatcom Museum.



**Holly Street was constructed ca 1888 as a viaduct over the Whatcom Creek estuary, connecting the towns of Whatcom and Sehome.**



Photos courtesy Whatcom Museum.





**Charles Cissna's building at the corner of Holly and Prospect Streets, built ca 1900 as the Home Security Savings Bank.**

Photos courtesy Whatcom Museum.



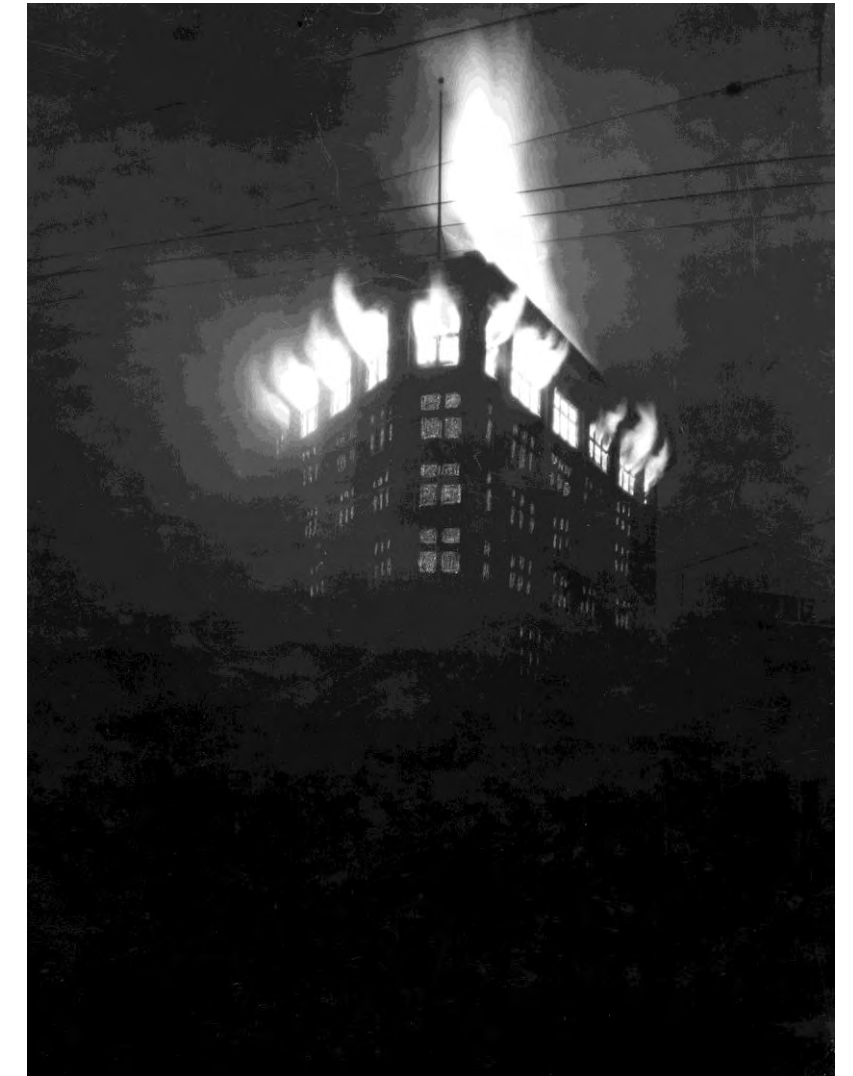
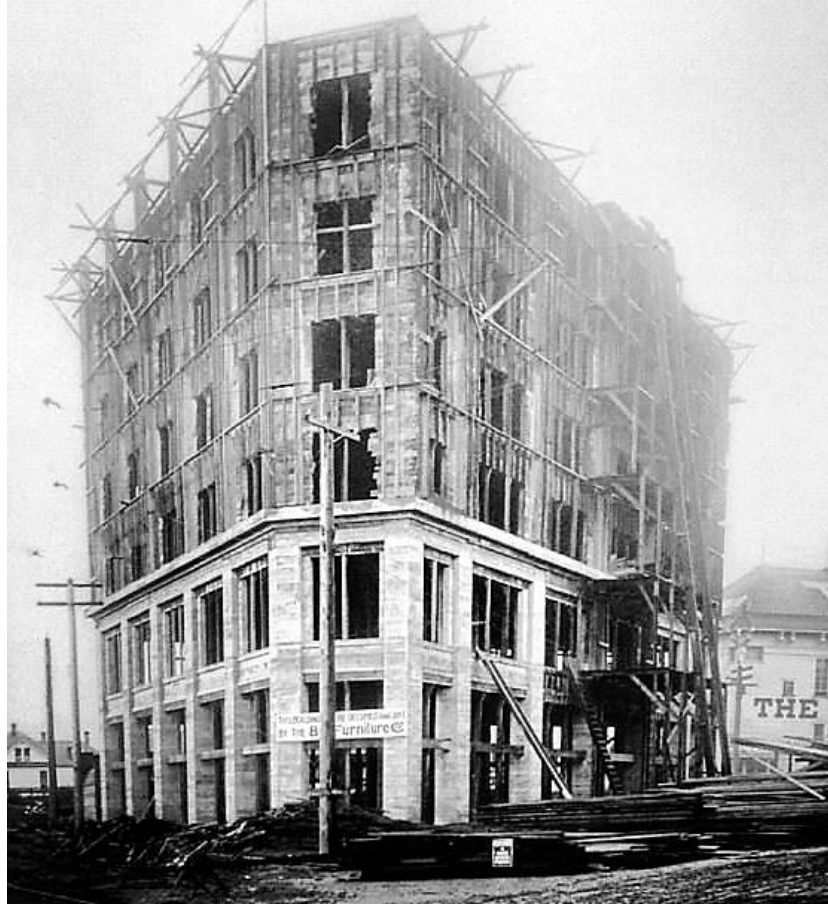

Everything to  
Furnish a Home

Serving the People of  
Whatcom County  
and the Pacific Northwest  
for Over 65 Years.

**B. B. FURNITURE CO.**

Phone 6900

Easy Payments

Photos courtesy Whatcom Museum.

**The Hamilton Building was built in 1908 for T.S. Hamilton's Bellingham Bay Furniture Company. After a fire in 1924 a water tank and sprinkler system were added.**



# Klan Is Said to Have More Than 200 Members In City

Robed Men Hold Meeting in Heart of City—Have Been Organizing Here for Year—Word Admitted to Be Difficult—Seattle Team to Initiate Fifty, Says Organizer.

# TULIP FESTIVAL CABINET IS DIVIDED ON K. K. K. PROBLEM; MEMBERS THREATEN TO QUIT

# KLANSMEN CONVENE AND WILL STAGE PARADE

City Attorney Sampley Prominent Member of Organization—Women Are In Robes.



Photos courtesy Whatcom Museum.

The Ku Klux Klan was active in Bellingham during the 1920s with offices on Bay Street.

After being barred from the Tulip Parade in 1926, the group held their own down Holly Street.

## Bellingham Sheet Metal Works

TIN, COPPER and SHEET METAL WORK  
OF EVERY DESCRIPTION  
Next to American Legion Hall Tel. 488; Res. 1502-W Bellingham

266 (1929) R. L. POLK & CO.'S

Knapton Wm D (Ruth I) meat ctr h 2712 Kulshan  
Knapton Wm N (Emma B) decorator M&McH h 2721 Walnut  
Knauf Adelaide (Chuckanut Shell) r Fairhaven Hotel  
Knautz Chas F (Jessie M) missionary h 2635 Iron  
Knechtel Robt slsmn C P Crum r 1305 Bway  
Kneuhman Jos P (Margaret E) linemn CMStP&PRRCo h 3032 Meridian  
Knibbs Chas millwkr MMCo h 1506 J  
Kniger Geo brklyr r 206 E Chestnut  
Knight Allen F (Kelly L) slsmn Northwest Hdw Co h 2724 Ellis  
Knight Anna M (wid Frank H) h 2324 Lynn  
Knight Arth W (Edith) logger h 2218 H  
Knight Carl S (Adeline) lab h 1000½ State apt 5  
Knight Wm B (Leona J) master mariner h 1211 High  
Knights of Columbus Jos Ederer sec meets 8 p m Tuesdays 1318½ Bay  
Knights of Columbus Club W F Goodman steward 1318½ Bay  
Knights of Pythias meet Fridays 8 p m in MWA Hall 1410½ Cornwall av  
Knights of Pythias Hall 1208½ 11th  
Knights of the Ku Klux Klan J F Adams sec 209 Long bldg  
Knipe Annie Mrs r 1416 W North  
Knipe John steel erector r 1416 W North  
Knirck Emil E r 1804 Iowa  
Knisley Lawrence B (Kath S) gen sec YMCA h 701 Garden  
Knittel Geo W (Ethel M) comnr Port of Bham h bet 3709 and 3711 Beal





Photos courtesy Whatcom Museum.



**Construction began in 1892 on the City Hall for the recently consolidated town of New Whatcom.**

**The building remained City Hall for the town of Bellingham from 1903-1939.**



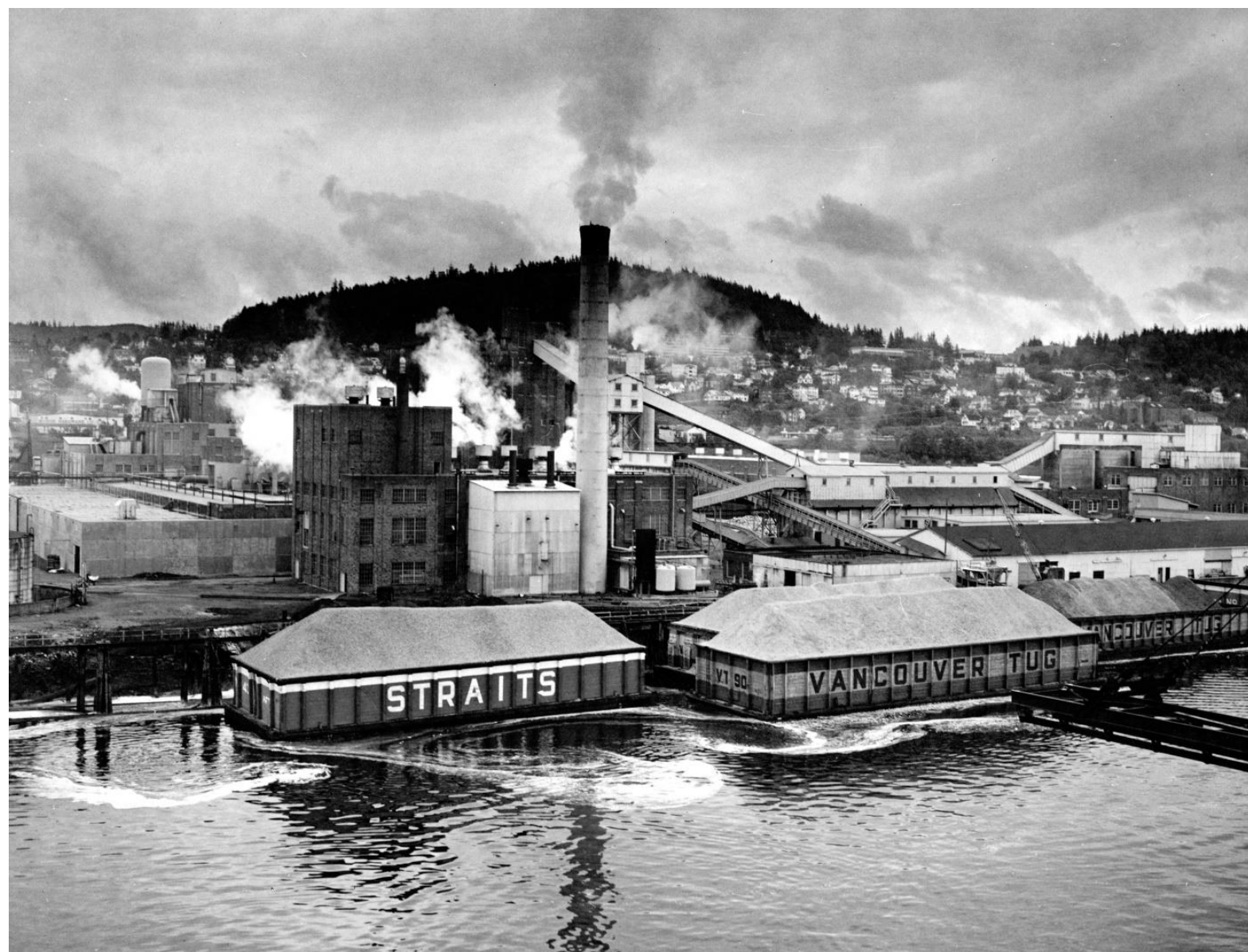

## Views of Bellingham's industrial waterfront circa the 1920s-1950s

Photos courtesy Whatcom Museum.

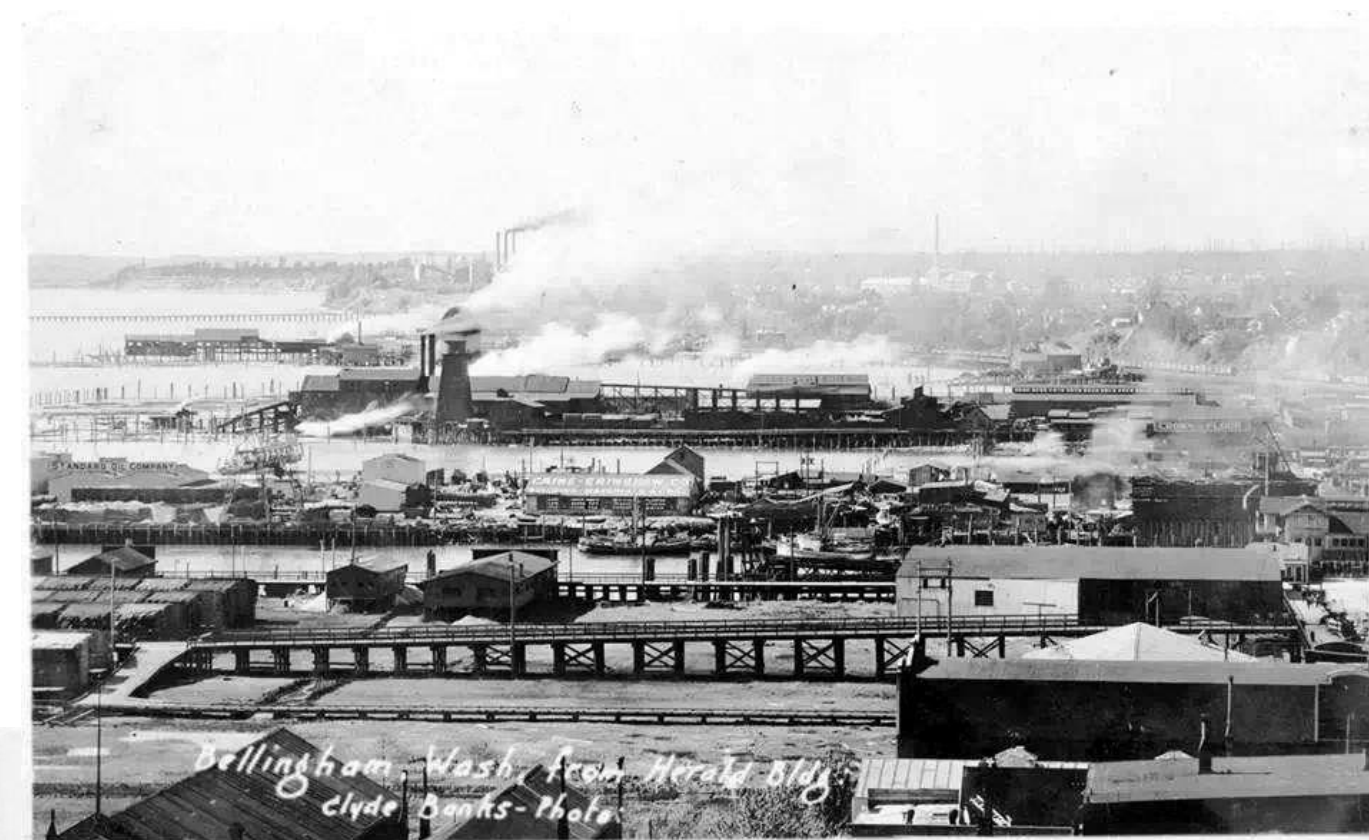



September 4, 1907 a mob attacked and drove out over two hundred immigrant laborers in what is now known as the “Sikh Riots.” Images from Collier’s Magazine.

BY AUGUSTA WILCOX.  
CITY OFFICIAL PAPER  
BELLINGHAM, WASHINGTON, THURSDAY, SEPTEMBER 5, 1907  
SIXTEENTH YEAR NO 138  
Competitors.

# HINDUS HOUNDED FROM CITY

*Mob Drives Foreigners From Lodging Houses and Mills*



BELLINGHAM HINDUS DISCUSSING THE SITUATION WITH THE SPECIAL DEPUTIES



HINDUS ON THEIR WAY TO THE MILL TO DRAW THEIR PAY  
They are under guard of the police after having spent the night at the City Hall as prisoners of a mob

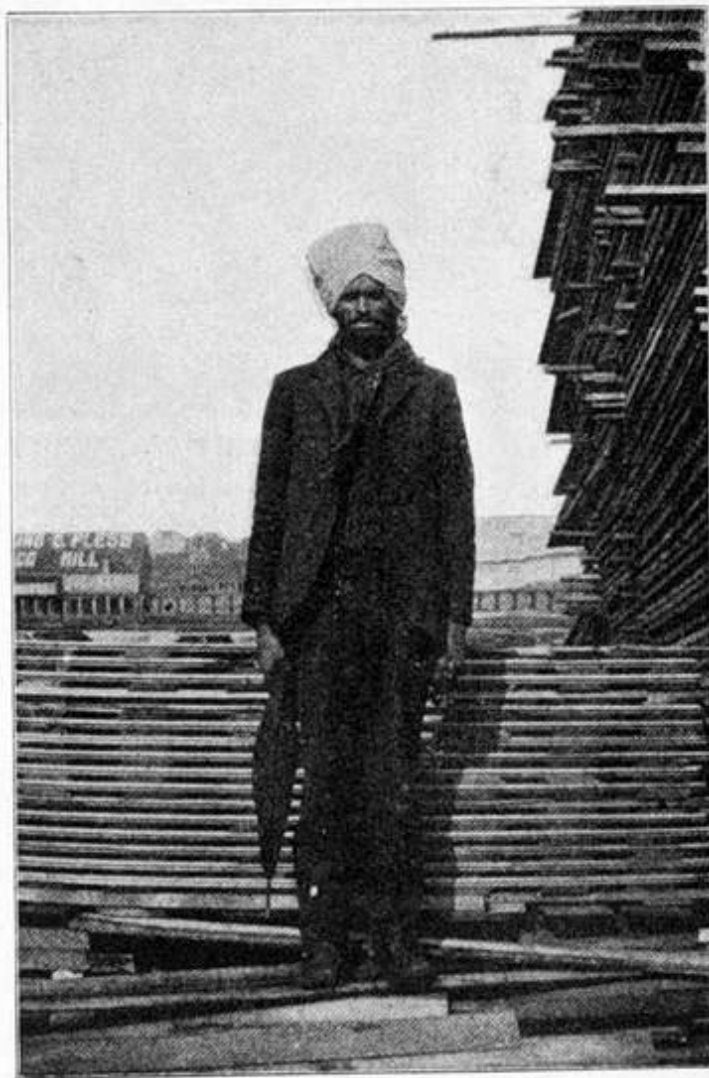

IN STRANGE SURROUNDINGS



THE TWO HUNDRED HINDU PRISONERS  
The room in which they were confined by the mob during the night



Collier's, Sept. 28, 1907





Photos courtesy Whatcom Museum.

21.3

### Evacuated Local Japanese Board Bus



The big bus that started Whatcom county Japanese on their way to the Tule Lake assemble center in Northern California Wednesday received many of its passengers at the Kenzo Okubo residence, 1406 H,street. There several families had assembled their personal effects. The photograph shows the first of them boarding the bus for Burlington. There they boarded a train for Tule Lake. Okubo left his home with a "for sale" sign on the front wall. The government is storing heavy pieces of furniture and household furnishings for the Japanese until they return. The Burlington assembly of Japanese from Whatcom, Skagit, San Juan and Island counties, totaled ninety-seven. An additional fifty-seven were picked up at Everett, more at Seattle.—Herald staff photo.

**Nobuye "Pat" Shima, daughter of Asajiro and Suye Shima, waiting to board a bus during the "relocation" of Bellingham's resident Japanese-Americans to internment camps in June of 1942.**





**The Cissna Apartment Hotel was built in 1929 on the former site of Charles Cissna's Fair Department Store.**

Photos courtesy Whatcom Museum.





**The Countryman Building dates from 1904, when it was home to “The Racket” mercantile store.**

**In 1924 the building was updated in Spanish Colonial Revival Style with glazed tile and stucco.**

Photos courtesy Whatcom Museum.



**Architectural sketch of the Montague and McHugh department store building drawn by John Graham Sr. The building was constructed in 1927 and later became the Bon Marche. It has been known as the Crown Plaza building since 1991.**



*Montague McHugh*

BELLINGHAM'S SHOPPING CENTER

## The Watteau Hat



A Romantic Spring  
Revival in Shiny  
Black Straws

Banked with flowers or gay with sweeping plumes . . . the Watteau hat distinctly has a way with it . . . a gallant, dashing way. And flattering, too, decidedly . . . perching as it does toward the front on one side . . . showing as it does your shining curls. A very smart hat for Spring . . . and a very charming one . . . full of feminine wiles.

\$7.50

Photos courtesy Whatcom Museum.



Built in 1927, the Mount Baker Theatre was part of a “Metropolitan District” in downtown Bellingham.

Photos courtesy Whatcom Museum.







**Interior views of the Mount Baker Theatre, built in 1927.**

Photos courtesy Whatcom Museum.



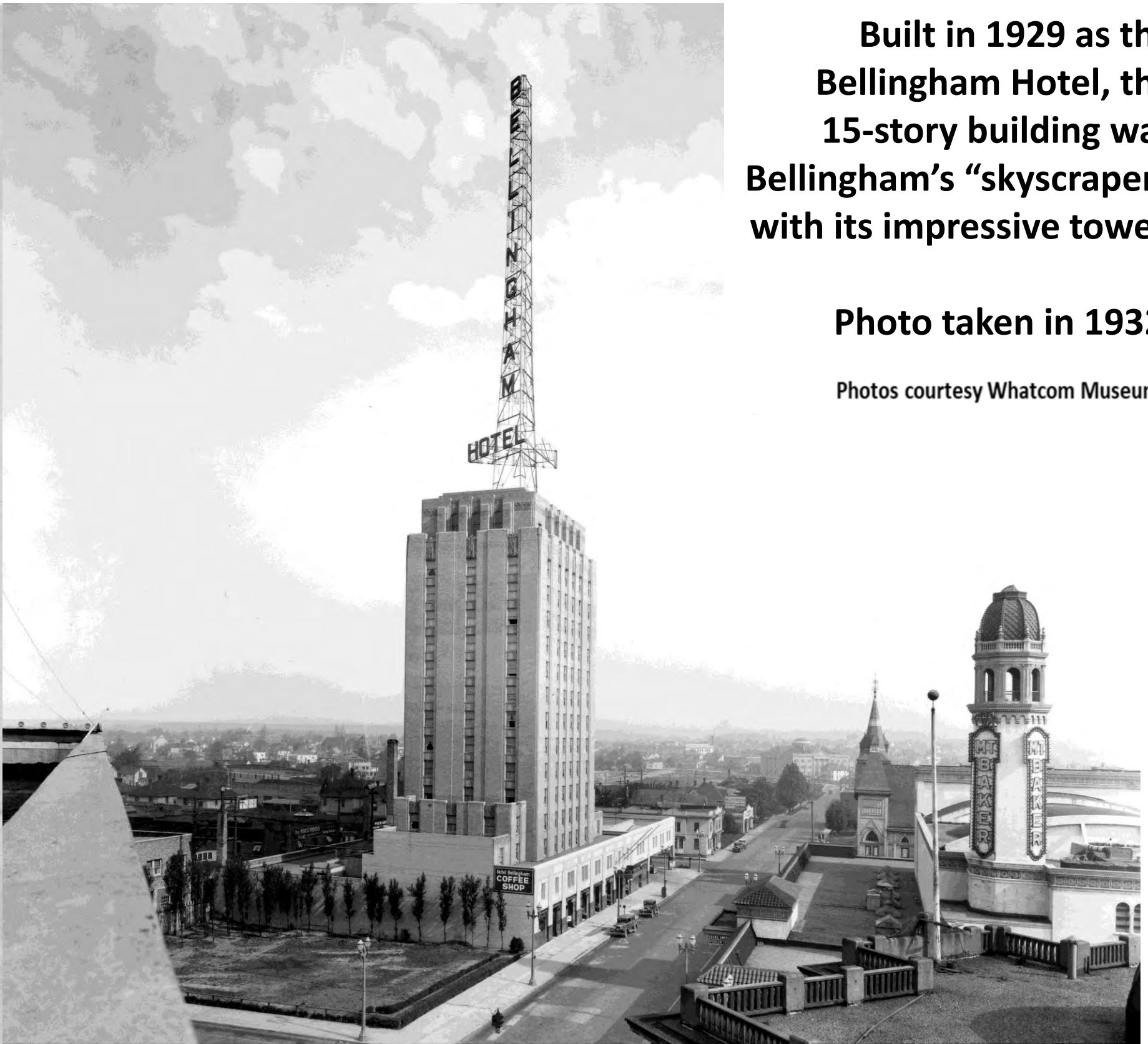

Built in 1929 as the Bellingham Hotel, the 15-story building was Bellingham's "skyscraper" with its impressive tower.

Photo taken in 1932.

Photos courtesy Whatcom Museum.



**Built in 1908, Bellingham's downtown Carnegie Library was the second of two built in Bellingham. The building sat on top of a rocky outcrop of stone, and subsequent re-grading of streets required the addition of more steps.**

Photos courtesy Whatcom Museum.





**The library was demolished in 1953.**

**Note in the photo at left is a “book chute” to make moving the libraries contents easier.**

**The library was depicted in a mural on the side of the recently repainted Crown Plaza building.**

Photos courtesy Whatcom Museum.





**A view of the leveled site for Bellingham's Federal building at Magnolia and Dock Streets (Cornwall Ave) circa 1908.**



Photos courtesy Whatcom Museum.

**Bellingham's Federal Building began in 1912 and was completed in 1913. The main floor housed the post office and featured convenient street-level entrances.**

Photos courtesy Whatcom Museum.





**View of train cars on Railroad Avenue near Chestnut circa 1914.**



Photos courtesy Whatcom Museum.



**Bellingham Bay and  
British Columbia  
Railroad locomotive at  
the depot on Railroad  
between Chestnut and E  
Maple (site of Farmer's  
Market today)  
Circa 1891.**

Photos courtesy Whatcom Museum.







Photos courtesy Whatcom Museum.

**Welcome arch across Railroad Avenue and crowds waiting for the arrival of the first B.B.C. train, June 1891.**

Photos courtesy Whatcom Museum.



**Aftermath of the "Great Water Fight" June, 1891. The building with the people on the roof is the site of today's Little Cheerful Café**



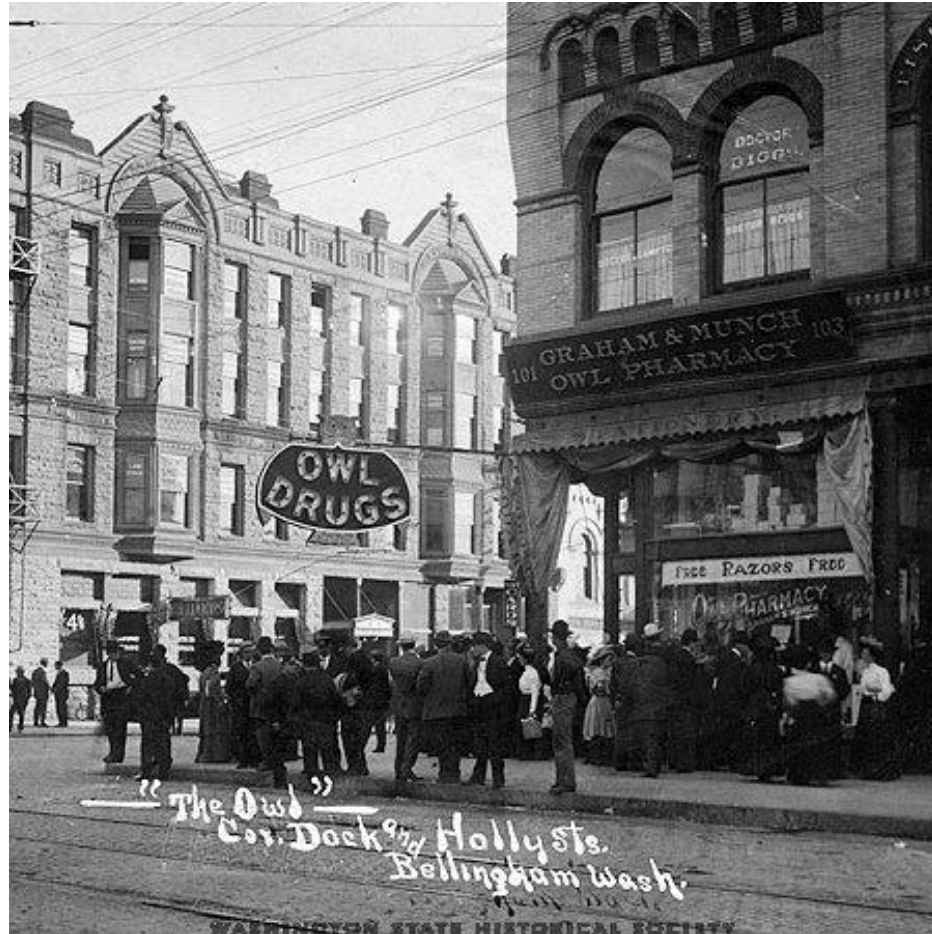

Built in 1895 the Fischer Block was originally home to the Owl Pharmacy and was known for years as the “Medical Building.”

A third story was added in the 1930s.





## Jacob Beck's Grandview Hotel and saloon, corner of Holly and Dock Streets (Cornwall Ave) built in 1888 on the "outskirts" of town..

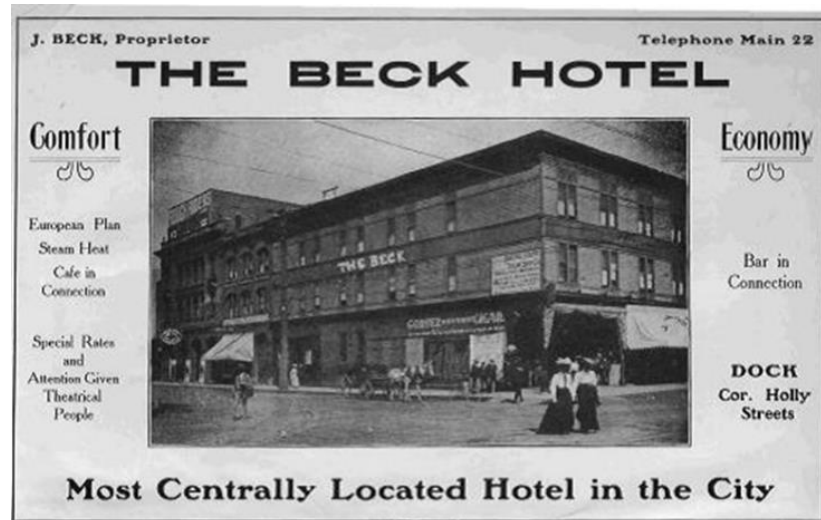

Photos courtesy Whatcom Museum.





The Bellingham National Bank, built in 1913.

Photos courtesy Whatcom Museum.

- THE -  
**Bellingham National Bank**  
 BELLINGHAM, WASHINGTON

CAPITAL AND SURPLUS \$475,000.00



Best modern equipment for the safety and convenience of its depositors.

Four per cent interest on savings.

Safe Deposit Boxes to Rent.

OFFICERS	DIRECTORS
VICTOR A. ROEDER, PRESIDENT	WM. G. BROWN
WILLIAM McCUSH, VICE PRESIDENT	WM. McCUSH
F. F. HANDSCHY, CASHIER	F. F. HANDSCHY
H. P. JUKES      E. P. SANFORD	GEORGE NOLTE
E. D. BATES	E. L. GAUDETTE
ASSISTANT CASHIERS	CHAS. F. NOLTE
	V. A. ROEDER



**Beck's Theatre was built in 1902, and later became the American Theater.**

**The theater was demolished in 1959 to make way for J.C. Penney's new building.**



Photos courtesy Whatcom Museum.



Photos courtesy Whatcom Museum.



The Red Front Building at the corner of Holly and “Canoe” (Commercial Street) dates from 1900.

The Clover Building, erected in 1899 and named for Ella Higginson's "Four Leaf Clover" poem.



Photos courtesy Whatcom Museum.



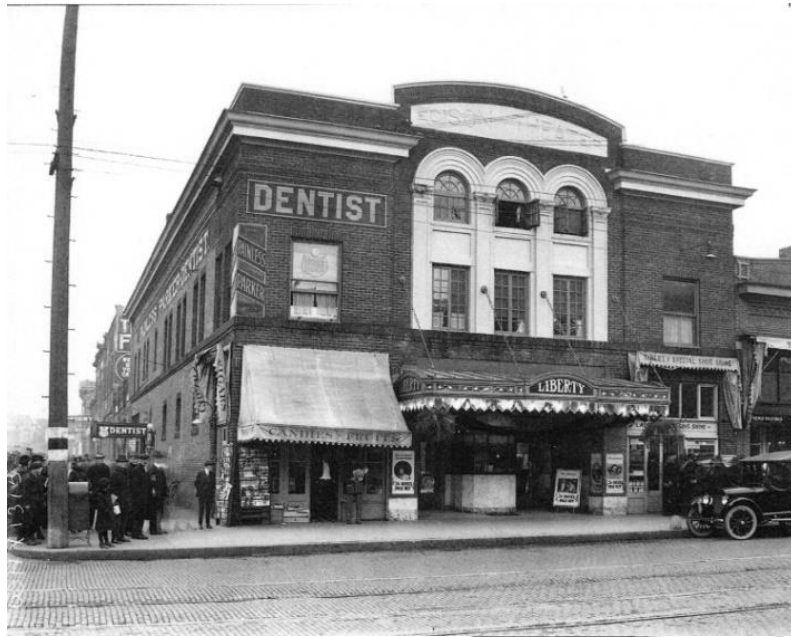

**Built in 1914, the Liberty Theater hosted a Charlie Chaplin Contest in 1921.**

**It was torn down for the parking garage in 1969.**



**The Grand Theater was built in 1912 and demolished with neighboring buildings in 1971.**



Photos courtesy Whatcom Museum.





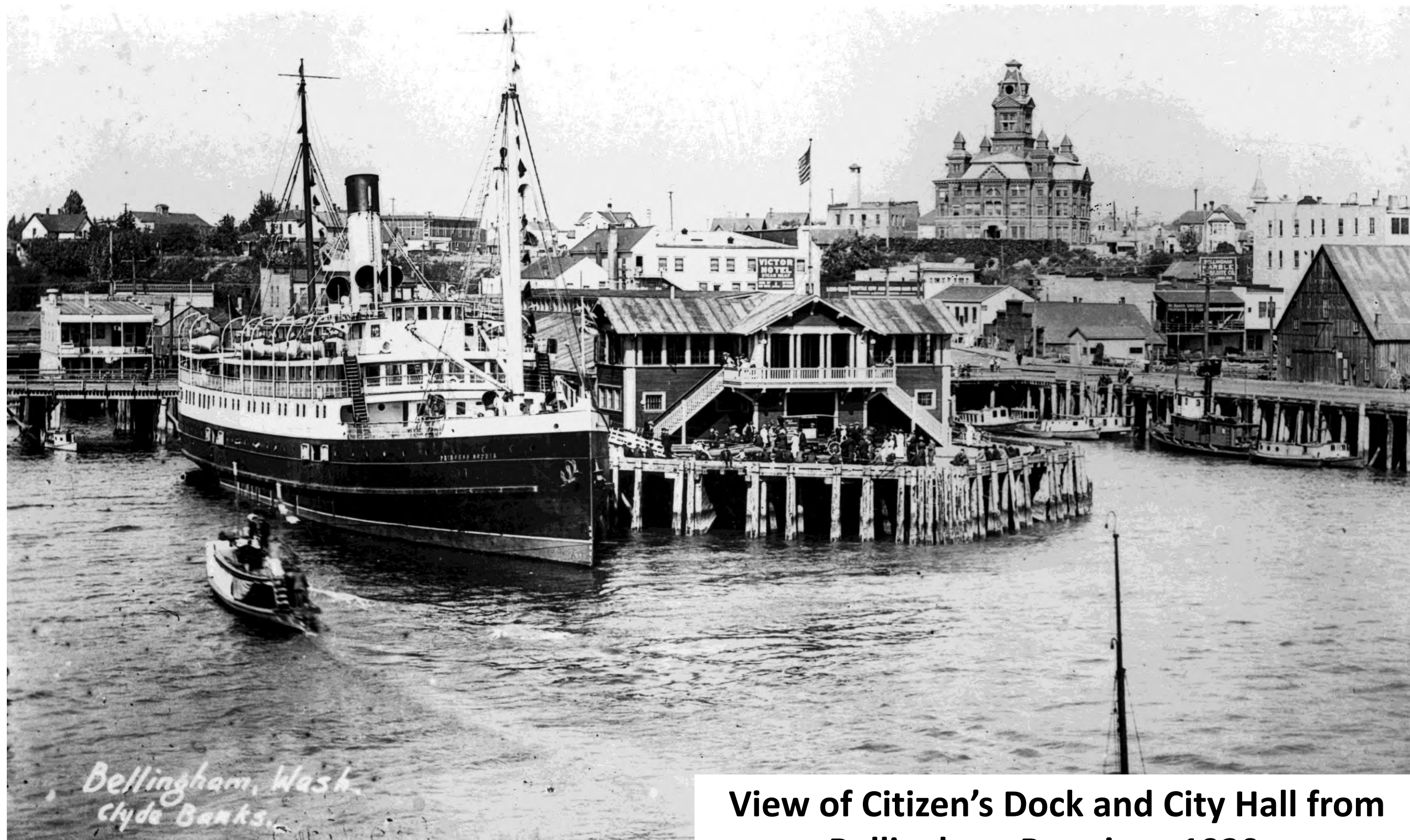

Photos courtesy Whatcom Museum.

**View of Citizen's Dock and City Hall from  
Bellingham Bay circa 1920s.**