

HIGHLIGHTS: ✓ Stephen architect find

THE SEATTLE TIMES — Main 0300

# SCHOOLS LIKE THESE MAY SERVE SEATTLE

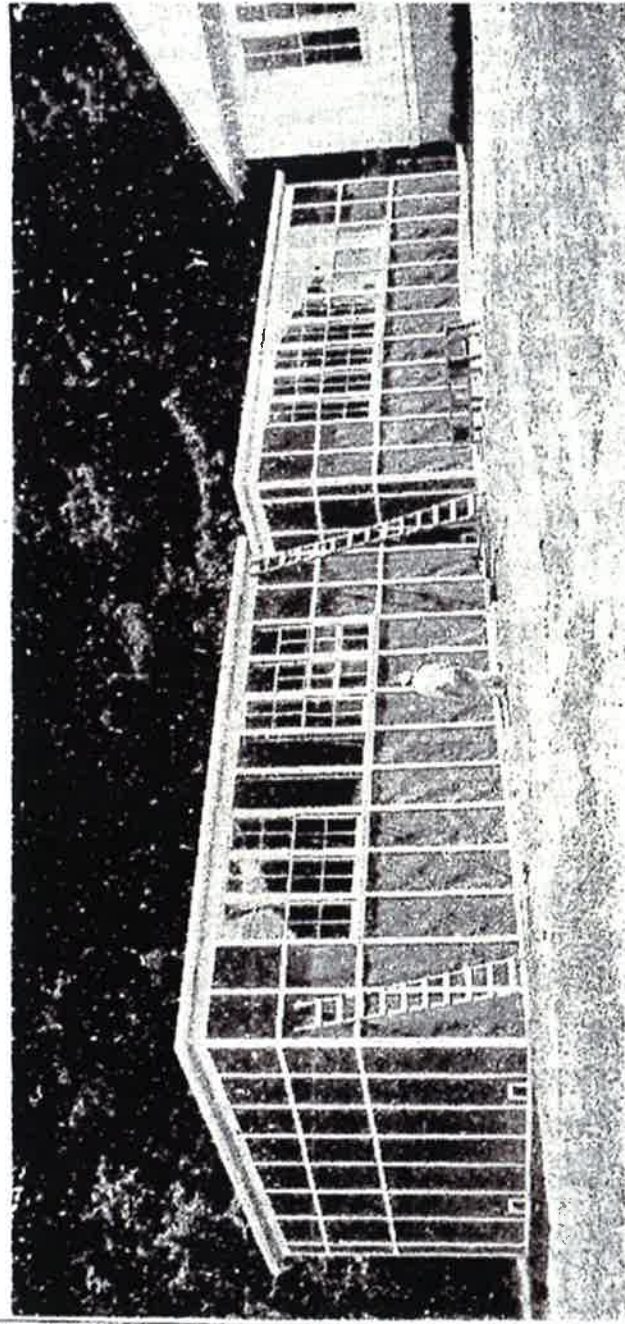

Some Seattle school children may attend classes next fall in temporary buildings like these, recently constructed by the federal government at Bethel, Kitsap County. Additional school housing is needed in areas near housing projects in Seattle and the government has indicated it will supply funds if construction is of a temporary type. Since the two buildings shown in this photograph have been

approved by the government, it is likely that any construction here will be similar. A minimum of critical material is used in their construction. Their cost of construction is about 33 cents a cubic foot, about half the cubic-foot cost of the average private dwelling. Fred B. Stephens, Seattle architect, designed the buildings for the Federal Works Agency.

W  
O  
A  
E  
J  
P  
S  
T  
H  
A  
S  
C  
L  
I  
S  
T  
H  
A  
S  
S  
S  
S