

# DEPARTMENT OF LICENSES

OF THE

## STATE OF WASHINGTON

### Application

(See page two for instructions and information)

228992

This application and statutory fee to be mailed to the State Treasurer.

Remit by Money Order, Bank Draft or Certified Check.

City of Seattle State of Wash.  
N. ov. 30, 1934

To the DEPARTMENT OF LICENSES OF THE STATE OF WASHINGTON:

I hereby make application for a license to practice ARCHITECTURE in the State of Washington.

In submitting this application, it is agreed by me that if any part of it be found false or fraudulent, I forfeit the right to a license.

1. Name TENNYS FRANCIS BELLAMY  
(Name in full)

2. Address 7411 Bagley Ave. Seattle, Wash.  
(Street) (City)

3. Date of birth August 15, 1906 Place of birth Troy Idaho

4. Are you a citizen of the United States? Yes

(a) If of foreign birth, state nationality (b) Naturalized when?

(c) If not a citizen, have you declared your intention to become a citizen? (d) Color?

5. Where have you resided for the past five years? Boston Massachusetts 4 years

New Haven Connecticut 1 year 2 months

Chicago Illinois 4 months

New York City 4 months

6. What common school did you attend? Cascade Grammar School

7. Of what high school are you a graduate? Broadway High School

8. If not a high school graduate, what equivalent education have you had? ✓

9. Of what hospital training school, college, university or other institution are you a graduate? University of Washington

Yale University

(a) How many years did you attend? 4 & 2 (b) How many months in each year? 8

(c) What degree or degrees did you receive? Bach. of Architecture & Bach. of Fine Arts in Arch.

(d) Was resident attendance required? No (e) Date of graduation 1928 & 1930

10. If not a graduate, how many years collegiate training have you had?

11. What hospital or other training in care of the sick have you had?

12. How much time have you given to clinical practice?

13. What practical experience have you had in your profession? World's Fair 2 mo.; Marshall Field 2 mo.;

City of Boston 13 mo.; Coolidge, Shepley, Bulfinch & Abbott- Boston 14 mo.; Douglas Orr

New Haven 6 mo.; Buchman & Kahn N.Y.C. 4 mo. S chack, Young & Myers-Seattle 2 mo.;

Thomas, Grainger & Thomas 4 mo.; Ellsworth Storey 4 mo.; Ted Jacobsen 1 mo.; Harry James

1 mo. D. E. Fryer 3 mo.; Pacific Specialty Co. 4 mo. Carle Linde 1 mo.; Personal Practice

14. What collateral branches have you studied? Structural, Civil, Electrical, Heating & Ventilating Eng.

15. Have you ever been examined for license in any other state? No

(a) If so, where and when? (b) Result

16. Have you ever practiced in any other state? Yes

Tennys Francis Bellamy  
(Signature of Applicant)

State of Washington  
County of King ss.

I, Tennys Francis Bellamy, being first duly sworn upon oath, depose and say: that the answers to the foregoing questions and the statements made in the above application are true and correct; that I am the person named in the diploma accompanying this application; that I am the lawful holder thereof, and that the same was procured in the regular course of instruction and examination without fraud or misrepresentation.

Tennys Francis Bellamy  
(Signature of Applicant)

Subscribed and sworn to before me this 30<sup>th</sup> day of November, 1934

OK

R. F. Gearhard  
Notary Public in and for the State  
of Washington residing at Seattle

No Practitioner is expected to sign this recommendation who does not know the applicant personally, and who is not willing to supply additional information concerning his or her character, standing and education, upon request from the Department of Licenses.

# LETTER OF RECOMMENDATION

City of Seattle  
Nov 28 1934

To the Department of Licenses of the State of Washington:

This certifies that I have known Jimmie F Bellamy 8 years; that I personally know him while he resided at Seattle in the State of Wash during the years of '26 to '28, during which period he was engaged in active practice of Architecture as a student of Architecture; that he is of good moral and professional character; that he is free from habits liable to interfere with his professional services; that his standing was good in that community and is good in the community in which he now lives; that he is worthy of receiving a license to practice Architecture in the State of Washington.

G.18218 License No  
Trans. Rec. # 212873

Name Ronald P Thomas  
Address 6153 Arden Blvd  
Licensed under the laws of Washington  
(Name of state)  
To practice Architecture

Subscribed and sworn to before me this 29th day of November 1934

[SEAL]

G. E. Baker  
Notary Public for the State of Washington  
residing at Seattle  
My commission expires May 1, 1936

## CERTIFICATE OF MORAL CHARACTER.

To be signed by two reputable business men.

This certifies that I am acquainted with Jimmie F Bellamy that I believe him to be of good moral character and I hereby recommend him as entirely worthy to be permitted to take the examination for which he has applied.

Name J. E. Ostrom  
Address % Fredericks & Nelson - Seattle  
Name Henry Olwang  
Address 718 - Olive Seattle

MAY 14 1958

# FORM FOR SENIOR CLASSIFICATION

N. C. A. R. B. No. 6271

An Information as to

NOTE—Fill in this form with black ink or with typewriter bucking with a carbon sheet.

## Experience and Record in Professional Practice

Submitted to the NATIONAL COUNCIL OF ARCHITECTURAL REGISTRATION BOARDS for use in determining eligibility for Reciprocal Transfer of Registration or License from state to state

### REPORT OF APPLICANT

Name in full TENNYS BELLAMY Date of Report April 14 19 58  
Town or City Seattle 77 Residence Street No. 10119 Radford Avenue  
Business Firm Name TENNYS BELLAMY County King State Washington  
Office Address 315 Marion Street  
Town or City Seattle 4 County King State Washington  
Birthplace Troy  
State Idaho County Latah Date of Birth August 15, 1906  
Citizenship USA

### EDUCATION

#### WHERE?

#### HOW MUCH?

- Name of Preparatory Schools Attended (Academy, High School, etc.)  
Broadway High School, Seattle, Washington - 4 years  
Dates and duration of attendance 1930-1924 Grades Completed 4
- Name of College, University, or Technical School or Schools  
University of Washington  
Duration of attendance 1924-1928 Degrees BA - Architecture granted 6/11/28  
REMARKS: Graduate Work, Evening School, Correspondence School, or Research Work, Courses of Reading, Travel, Teaching, etc. (Applicant will make a statement here of anything in his experience which he thinks the examiners ought to know in order to judge of his qualifications to practice architecture.)
- Yale University 1928-1930 - BA - Fine Arts granted June 1930

### REGISTRATION

- State of first registration Washington By Exemption \_\_\_\_\_ Date \_\_\_\_\_  
No. of Certificate 185 By Examination yes Date 1934  
Is Certificate in force now? yes If not, why? 32 hour written  
Has your certificate ever been revoked? no Why? \_\_\_\_\_

(N. B. Applicant should note that reciprocal transfer is in every case based on examination; that for applicants having had less than ten years practical experience as a principal this examination must be in writing and that for applicants having more than ten years practical experience as a principal this examination may be by exhibit and record of attainment in practice. It is expected that all examinations shall be conducted by the registration officials of the applicant's state of residence, or, in case there is no registration law in that state, of the state having registration laws nearest to his state of residence.)

### MEMBERSHIP IN SOCIETIES, ASSOCIATIONS OR INSTITUTES (Professional or Scientific)

- Name of Society American Institute of Architects, Name of Secretary Talbot Wegg, Address of Secretary Central Bldg., Seattle 4, Washington

### PROFESSIONAL EXPERIENCE AS A PRINCIPAL

- Number of years engaged in practice of architecture as a principal 24
- Date you began practice of architecture as a principal 1934
- Names of Three Clients Mr. Robert B. Nelson, 2415 Crane Drive, Seattle 99 - Standard Service Tire Co.
- Mr. Albert O. Foster, 820 Second Seattle 4 - - - - Foster & Marshall (stock brokerage)
- Mr. Robert Handy, 325 Eastlake, Seattle - - - - Teachers Credit Union
- Names of Three Architects Who Know Applicant's Work, preferably not relatives, partners or office associates. Address  
Mr. George Vernon Russell, 3275 Wilshire Blvd., Los Angeles 5, California
- Mr. John S. Villesvik, 109 N. 3rd St., Yakima, Washington
- Mr. William Arild Johnson, 3506 Broadway, Everett, Washington



## CONTRIBUTIONS TO PROFESSIONAL LITERATURE, RESEARCH, DESIGN, PROFESSIONAL ETHICS, INVENTIONS, ETC.

Give Title of Article, Publication, Date of Publication and Publisher.

My office has been located in Seattle since I acquired my license in 1934.

My work has been that of a general architectural practitioner, designing and supervising construction of residences (large and small), restaurants, food processing plants, warehouses, stores, gasoline and tire service stations, office buildings, churches, mausoleums, auto courts, shopping centers, specialty shops, apartment houses, dairies, cold storage plants, over 50 safeway stores, machine works, etc.

NOTE: Senior applicants are expected to use above space to give a brief statement concerning their record in practice preceding the date of this application. This statement should include office locations, partnerships, and any other information which the applicant deems essential to a fair adjudication of his record in practice.

The undersigned, being duly sworn, upon his oath deposes and says that the foregoing statements are, to the best of his knowledge and belief, true and made in good faith.

NAME Tennys BellamySTATE OF WashingtonCounty of KingI, Walter J. Jordan

a Notary Public in and for said County, in the State aforesaid.

DO HEREBY CERTIFY THAT Tennys Bellamy, personally known to me to be the same person whose name is subscribed to the foregoing instrument, appeared before me this day in person, and acknowledged that he signed, sealed and delivered the said instrument as his free and voluntary act, for the uses and purposes therein set forth.

GIVEN under my hand and Notarial Seal this 21<sup>st</sup> day of April, 1958.

(SEAL)

Walter J. Jordan  
Notary Public

NOTE: Fill in this form with black drafting ink or with typewriter backing with a carbon sheet.

My Commission Expires Oct. 22, 1958  
Page 3

(Form 3.)



TENNYS BELLAMY  
ARCHITECT, A.I.A.  
315 MARION STREET  
SEATTLE 4, WASHINGTON  
PHONE MUTUAL 2156

April 21, 1958

## Some Buildings Completed within Last Ten Years

Safeway Stores, Inc., 4th and Jackson Streets, Oakland, California, P.O. Box 660  
(40 stores designed prior to 1950)

Store No. 74 - Tower ave & Hanson, Centralia, Wash.	1951	\$120,000
Store No. 188 - Port Angeles, 45th & Lincoln	1951	135,000
Store No. 195 - Central Ave., Smith & State Sts, Kent, Wash.	1951	92,000
Store No. 196 - 39th and Stoneway, Seattle, Wash.	1951	96,000
Store No. 120 - 1522 Cornwall, Bellingham, Wash.	1952	68,000
Brentwood Egg - 3429 Colorado, Seattle, Wash.	1950	87,000

Theatre School of Dance (Mrs. Henrietta Hansen) - 420 E. 72nd, Seattle, Wash.	1952	35,000
Addition	1957	2,000

Belshaw Bros. Mfg. (Tom Belshaw) 1750 - 22d South, Seattle, Wash.	1953	35,000
--	------	--------

Union Machine Warehouse and Office, 434 N. 35th, Seattle (Joseph W. Goodfellow & Norriss M. Richardson)	1952	20,000
--	------	--------

Ex Strickland, 2448 Market Street, Seattle 7, Wash.

Westgate Shopping Center, Edmonds, Wash.	1955	150,000
Store Buildings, 24th and Jackson, Seattle, Wash.	1955	50,000
Store Buildings, 45th and 4th N.E., Seattle, Wash.	1955	35,000

Way Wilson Travel Agency, 80th & 15th N.W., Seattle, Wash.	1955	26,500
--	------	--------

H. Eriksson, 603 - 2d West, Seattle 99, Wash.		
---	--	--

Edsell Motor Co. Office, 521 - 2d West, Seattle, Wash.	1958	50,000
Putty Stik, Inc. office, 319 Minor North, Seattle, Wash.	1957	30,000
Office and Warehouse, 421 Minor Avenue North, Seattle	1958	25,000

EDUCATION REFERENCES

1. Broadway High School  
Seattle, Washington

(See page 5 for record at above school.)

- 
2. University of Washington  
Seattle, Washington

(See pages 6, 6a and 6b for record at above school.)

- 
3. Yale University  
New Haven, Connecticut

(See page 7 for record at above school.)

REGISTRATION REFERENCE

4. I, Thomas A. Carter, Administrator of the Professional Division, State Department of Licenses, do hereby certify that Architect's Certificate No. 185 was issued on December 17, 1934 to Tennys F. Bellamy on the basis of a four-day, thirty-two hour written examination.

I further certify that the license of Mr. Bellamy is in full force and effect up to June 1, 1959.

Dated at Olympia, Washington this 23rd day of April, 1958.

Dated  
April 23, 1958

(Signed) Thomas A. Carter, Administrator  
Department of Licenses  
Olympia, Washington

(SEAL)

PROFESSIONAL SOCIETY REFERENCE

5. Mr. Tennys F. Bellamy was elected to associate membership in this chapter on June 1, 1948. On November 11, 1949, he was elected to institute membership with assignment to this Chapter.

(Signed) Miss Gwen Myer, Exec. Secretary  
Washington State Chapter, A.I.A.  
409 Central Building  
Seattle 4, Washington

Received  
April 28, 1958

# HIGH SCHOOL RECORD

PUPIL Tennys Bellamy

SCHOOL Broadway High School

Date of birth 8-15-06

Date pupil entered 9-7-20

Date left

Date graduated 6-11-24

No. weeks in school year 40

No. minutes in recitation period 55

Recommending grade C

Passing grade D

No. credits required for graduation

If other than a Washington high school, by what higher institutions accredited

NOTE: If Composition and Literature are taught in separate semesters, please use Col. 1 under "Grade, Sem." for Literature grade and Col. 2 for Composition grade.

SUBJECT	Year Taken	No. of Weeks	Periods per Wk.	Grade Sem.		Credit	SUBJECT	Year Taken	No. of Weeks	Periods per Wk.	Grade Sem.		Credit
				1	2						1	2	
Lit.—Comp. 1st Year	1921	40	5	B	B	2	Health Education						
Lit.—Comp. 2nd Year	1922	40	5	B	B	2	General Business						
Lit.—Comp. 3rd Year	1923	40	5	A	B	2	Bookkeeping						
Lit.—Comp. 4th Year							Bus. Arithmetic						
Speech Arts							Bus. English						
							Bus. Law						
							Office Training						
Alg. thru Quad.	1921	40	5	A	A	2	Pen. and Spell.						
Alg., Advanced	1923	20	5		A	1	Retail Selling						
Geometry, Plane	1922	40	5	A	A	2	Stenography						
Geometry, Solid	1923	20	5	B		1	Typewriting						
Trigonometry	1924	20	5		A	1							
Mathematics							Musical Survey						
Math. Analysis							Glee Club—Chorus						
<b>MOD. HIST.</b>	1922	40	5	A	A	2	Orchestra—Band						
History, Washington							Keyboard Harmony						
History, World													
History, U. S.	1923	20	5	A		1	Homemaking						
<del>Physical</del> <b>CIVICS</b>	1923	20	5		A	1							
Economics													
Contemporary Problems							Art						
French, 1st Year							<del>Graphic</del> <b>ARCH DRWG.</b>				AAA		3
French, 2nd Year							<b>ARCH. DRWG.</b>				BBB	BB	6
French, 3rd Year							<b>ARCH. DRWG.</b>				AAAAA		5
French, 4th Year							Mech. Drawing	1921	20	5	A		1
German, 1st Year							Wood Work						
German, 2nd Year							Metal Work						
German, 3rd Year							Electricity						
German, 4th Year							<b>DES. GEOM.</b>	1923	40	5	A	A	2
Latin, 1st Year							<b>MACH. SH.</b>	1924	20	5	A		1
Latin, 2nd Year							<b>AUTO EL.</b>	1924	20	5		A	1
Latin, 3rd Year													
Latin, 4th Year													
Spanish, 1st Year	1921	40	5	A	A	2							
Spanish, 2nd Year	1922	40	5	A	A	2							
Spanish, 3rd Year													
Spanish, 4th Year													
Botany													
Zoology													
Chemistry	1924	40	5	B	A	2							
Physics	23-24	60	5	B	A	3							
General Science													
Biology													

TOTAL CREDITS

For interpretation of symbols used in marking, see the reverse side of this sheet.

Remarks:

*Auth. Porter*  
*Acting Recorder*

Principal



Issued to:

University of Washington, Office of the Registrar

TRANSCRIPT OF RECORD

Seattle 4-24-58

Record of Tennys Francis Bellamy  
 Address 315 Marion St., Seattle, Wash. Date of Birth 8-15-06  
 Admitted 9-30-24 to the Freshman class  
 College Fine Arts Major Department  
 Advanced Standing from:

ENTRANCE RECORD

From Broadway High School, Seattle, Wash. Date of Graduation

Subject	Unit	Subject	Unit	Subject	Unit
Algebra	1½	Solid Geometry	½	Trigonometry	½
Chemistry	1	Medieval & Modern History	1	Vocational	5
Civics	½	U. S. History	½		
English	3	Physics	1		
Plane Geometry	1	Spanish	2	Total Units	17½

Entrance Deficiencies:

UNIVERSITY OF WASHINGTON RECORD

Advanced Credits	Department and Course Number	Descriptive Title of Course	Credit Hours	Grade
		<u>AUTUMN QUARTER 1924</u>		
	Arch. 1	Architecture Appreciation	2	B
	Arch. 4	Elements of Design	4	A
	Arch. 7	Graphic Representation	1	B
	Arch. 47	Elements of Building Construction	3	A
	Art 72	Sculpture	3	C
	Engl. 1	Elementary Composition	3	B
	Mil.Sci.	Training	+1&2/3	A
		<u>WINTER QUARTER 1925</u>		
	Arch. 2	Architecture Appreciation	2	B
	Arch. 5	Elements of Design	4	A
	Arch. 8	Graphic Representation	1	A
	Arch. 48	Elements of Building Construction	3	B
	Art 6	Drawing	3	A
	Engl. 2	Elementary Composition	3	C
	Mil.Sci.	Training	+1&2/3	A
		<u>SPRING QUARTER 1925</u>		
	Arch. 3	Architecture Appreciation	2	B
	Arch. 6	Elements of Design	4	A
	Arch. 9	Graphic Representation	1	A
	Art 7	Drawing	3	A
	Engl. 3	Elementary Composition	3	B
	French 1	Elementary	5	D
	Mil.Sci.	Training	+1&2/3	B
		<u>AUTUMN QUARTER 1925</u>		
	Arch. 54	Design	3	A
	Arch. 51	History of Architecture	2	B
	Arch. 60	Working Drawing	2	A
	French 2	Elementary	5	C
	Math. 54	Mathematics for Foresters & Architects	3	A
Graduation		Continued on page 2	Total	Credits earned

Not valid unless seal of the University is affixed.

HONORABLE DISMISSAL GRANTED. REGISTRAR

Explanation of Symbols—Grades included in computing scholastic standing: A, Honor; B, C, Intermediate; D, Low Pass; S, Satisfactory Without Grade; P, Passed; E, Failed; EW, Failed to Withdraw. Grades not included in computing scholastic standing: W, Withdrawn; UW, Unofficial Withdrawal; I, Incomplete; X, Grade Not In; N, Satisfactory, Grade Given on Completion of Course.  
 University of Washington adopted quarter system in the autumn of 1917-18. One semester credit equals one and one-half quarter credits. One quarter hour represents the equivalent of one recitation hour per week for a period of twelve weeks.  
 Requirements for Degree: Minimum of 180 academic credits plus Physical Education, Military Science or Naval Science, with scholarship average of "C." RS, requirements satisfied.  
 Extension credits allowed after thirty-five hours completed in residence.  
 Hyphenated course. Credit allowed when entire course completed.

Transcript Fee. One transcript of a student's record is furnished without charge. \$1.00 is charged for each additional typewritten transcript.

## University of Washington, Office of the Registrar

## TRANSCRIPT OF RECORD

Page 2

Record of Tennys Francis Bellamy

## UNIVERSITY OF WASHINGTON RECORD

	Department and Course Number	Descriptive Title of Course	Credit Hours	Grade
		<u>AUTUMN QUARTER 1925 (Cont.)</u>		
	Mil.Sci.	Training	1&2/3	A
		<u>WINTER QUARTER 1926</u>		
	Arch. 52	History of Architecture	2	B
	Arch. 55	Design, Grade I	3	B
	Arch. 61	Working Drawing	2	B
	French 3	Elementary	5	C
	Math. 55	Mathematics for Foresters & Architects	3	B
	Mil.Sci.	Training	+1&2/3	A
		<u>SPRING QUARTER 1926</u>		
	Arch. 53	History of Architecture	2	B
	Arch. 56	Design, Grade I	3	B
	Arch. 62	Working Drawing	2	A
	French 4	2nd Year Reading	3	C
	French 7	2nd Year Grammar	2	C
	Math. 56	Mathematics for Foresters & Architects	3	C
	Mil.Sci.	Training	+1&2/3	A
		<u>AUTUMN QUARTER 1926</u>		
	Arch. 101	History of Architecture	2	A
	Arch. 104	Design, Grade II	5	B
	Arch. 112	Freehand Drawing	2	B
	Civ.Engr.130	Building Construction Theory	3	A
	Physics 1	General	4	C
		<u>WINTER QUARTER 1927</u>		
	Arch. 102	History of Architecture	2	B
	Arch. 105	Design, Grade II	5	B
	Arch. 113	Freehand Drawing	2	B
	Arch. 117	Building Construction	3	C
	Physics 2	General	5	C
		<u>SPRING QUARTER 1927</u>		
	Arch. 103	History of Architecture	2	B
	Arch. 154	Design, Grade III	7	B
	Arch. 114	Water Color	2	B
	Arch. 118	Building Construction	3	B
	Physics 113	Acoustics and Illumination	4	D
		<u>AUTUMN QUARTER 1927</u>		
	Arch. 151	History of Architecture	2	B
	Arch. 160	Pencil Sketch	1	A
	Arch. 155	Design, Grade III	7	A
	Art 160	Life	3	B
	Elec.Engr105	Electrical Wiring and Illumination	2	C
	Econ. 54	Business Law	3	C
		<u>WINTER QUARTER 1928</u>		
	Arch. 162	Modelling	1	B
	Arch. 156	Thesis and Seminar	8	A
	Arch. 153	Architectural Materials	2	B
		Continued on page 3	Total	Credits earned

Graduation

Remarks

Not valid unless seal of the University is affixed.

HONORABLE DISMISSAL GRANTED. REGISTRAR

Explanation of Symbols—Grades included in computing scholastic standing: A, Honor; B, C, Intermediate; D, Low Pass; S, Satisfactory Without Grade; P, Passed; E, Failed; EW, Failed to Withdraw. Grades not included in computing scholastic standing: W, Withdrawn; UW, Unofficial Withdrawal; I, Incomplete; X, Grade Not In; N, Satisfactory, Grade Given on Completion of Course.

University of Washington adopted quarter system in the autumn of 1917-18. One semester credit equals one and one-half quarter credits. One quarter hour represents the equivalent of one recitation hour per week for a period of twelve weeks.

Requirements for Degrees: Minimum of 180 academic credits plus Physical Education, Military Science or Naval Science, with scholarship average of "C." RS, requirements satisfied.

Extension credits allowed after thirty-five hours completed in residence.

Hyphenated course. Credit allowed when entire course completed.

-6a-

Transcript Fee. One transcript of a student's record is furnished without charge. \$1.00 is charged for each additional typewritten transcript.

University of Washington, Office of the Registrar

TRANSCRIPT OF RECORD

Page 3

Record of Tennys Francis Bellamy

UNIVERSITY OF WASHINGTON RECORD

Department and Course Number	Descriptive Title of Course	Credit Hours	Grade
<u>WINTER QUARTER 1928 (Cont.)</u>			
Arch. 161	Pencil Sketch	3	B
Civ.Engr.106	Plumbing and Sanitation	2	C
Pol.Sci. 101	Constitutional Government	2	D
<u>SPRING QUARTER 1928</u>			
Arch. 152	Theory of Architecture	2	B
Arch. 116	Specifications and Office Practice	2	C
Arch. 159	Design, Grade III	7	B
Arch. 163	Modelling	1	B
Arch. 161	Pencil Sketch	1	B
Mech.Engr107	Heating and Ventilation	2	B

Graduation  
Bachelor of Archi-  
tecture 6-11-28

Remarks

Not valid unless seal of  
the University is affixed.

Total Qtr. Credits earned 197+10

HONORABLE DISMISSAL GRANTED. REGISTRAR *E. H. C. Jones*

*Explanation of Symbols*—Grades included in computing scholastic standing: A, Honor; B, C, Intermediate; D, Low Pass; S, Satisfactory Without Grade; F, Failed; E, Failed; EW, Failed to Withdraw. Grades not included in computing scholastic standing: W, Withdrawn; UW, Unofficial Withdrawal; I, Incomplete; X, Grade Not In; N, Satisfactory, Grade Given on Completion of Course.  
University of Washington adopted quarter system in the autumn of 1917-18. One semester credit equals one and one-half quarter credits. One quarter hour represents the equivalent of one recitation hour per week for a period of twelve weeks.  
*Requirements for Degree:* Minimum of 180 academic credits plus Physical Education, Military Science or Naval Science, with scholarship average of "C." RS, requirements satisfied.  
Extension credits allowed after thirty-five hours completed in residence.  
Hyphenated course. Credit allowed when entire course completed.

-6b-

*Transcript Fee.* One transcript of a student's record is furnished without charge. \$1.00 is charged for each additional typewritten transcript.



CLIENT REFERENCES

6. Mr. Bellamy was architect and designer of our \$160,000.00 building. His services were excellent and also was able to solve a particular problem as to fitting building to property and making it outstanding.

Received  
May 2, 1958

(Signed) R. B. Nelson  
2415 Crane Drive  
Seattle 99, Washington

---

7. Mr. Bellamy was the architect in charge of a major remodeling job of our office, completed in December, 1956. His work was entirely satisfactory, and we consider him to be a very capable member of his profession.

Dated  
April 21, 1958

(Signed) Albert O. Foster  
Foster and Marshall  
820 Second  
Seattle 4, Washington

---

8. Tennys Bellamy's work here was entirely satisfactory. I cannot recommend him too highly for integrity, ingenuity and competency.

Received  
April 25, 1958

(Signed) Robert J. Handy  
325 Eastlake  
Seattle, Washington

---

9. Forty stores prior to 1950.

Eight stores during last 10 years.

Dated  
May 12, 1958

(Signed) H. V. Himsel, Design Manager  
Safeway Stores, Inc.  
Seattle, Washington

---

10. We as owners of the dance school building are well satisfied with the design and planning by Mr. Bellamy. The building has met every code requirement.

Mr. Bellamy has proved himself to be professionally competent and endowed with integrity and a sense of responsibility above reproach.

Received  
May 5, 1958

(Signed) Giovani Giglio  
Henrietta Hansen  
Theatre School of Dance  
420 East 72nd  
Seattle, Washington

---

11. Have found Tennys Bellamy to be competent and reliable in our dealings with him.

Received  
May 2, 1958

(Signed) Union Machine Works  
Norris W. Richardson, Partner  
434 N. 35th  
Seattle, Washington

---

CLIENT REFERENCES (Continued)

12. Tennys Bellamy has designed numerous buildings for me in the area of the State of Washington. He is an eminent architect possessing tremendous imagination and ability. I recommend him most highly for any honor which the association has in mind for architects.

Received  
May 2, 1958

(Signed) Rex Strickland  
2448 Market Street  
Seattle 7, Washington

ARCHITECT REFERENCES

13. I have had the pleasure of knowing Mr. Tennys Bellamy since our entry into the school of Architecture at the University of Washington in 1924.

Our association continued during further study in Europe and through a period of early experience on the eastern seaboard.

My respect for Mr. Bellamy as a dedicated architect and friend is of the very highest order, and this, along with my familiarity with his highly developed design and structural sense, make it a great pleasure to recommend him for favorable consideration by the NCARB.

Dated  
April 21, 1958

(Signed) George Vernon Russell, F.A.I.A.  
3275 Wilshire Blvd.  
Los Angeles 5, California

14. I have been personally acquainted with Mr. Bellamy since 1924. He opened his own office for independent architecture practice in about 1935 or 1936, and has maintained it ever since.

Mr. Bellamy has always maintained high standards.

His integrity is above question and he has a great deal of professional training and ability. It is my belief that he will do a good job with any professional trust extended to him.

Received  
April 24, 1958

(Signed) John S. Villesvik, Architect  
109 North 3rd Street  
Yakima, Washington

15. 23 years that I know of (The number of years Mr. Johnson has known Mr. Bellamy to be engaged in the independent practice of architecture.)

His work is of high calibre and standards of design and construction, high technical proficiency.

His integrity is of the highest; he could be trusted completely with any professional trust he would accept. He is a man of upstanding character and repute.

Received  
April 28, 1958

(Signed) William Arild Johnson  
3506 Broadway  
Everett, Washington

The University of Washington  
on the recommendation of the Faculty, and by virtue of the power vested in  
the Board of Regents, has this day admitted

**Tennys Francis Bellamy**

in the degree of

**Bachelor of Architecture**

and has granted him all the honors, rights and privileges thereto pertaining.

In Witness Whereof, the lawfully constituted authorities of the University have hereunto set their  
hands and caused the seal of the University to be affixed.

Given at Seattle, in the State of Washington, this  
eleventh day of June in the year of our Lord  
one thousand nine hundred and twenty-eight  
and of the University the sixty-eighth.

*E. J. G. [Signature]*  
President of the University



*[Signature]*  
President of the University

*Living M. Glen*  
Dean

PRAESES ET SOCII UNIVERSITATIS YALENSIS  
IN NOVO PORTU IN RE PUBLICA CONNECTICUTENSI  
OMNIBUS AD QUOS HAE LITTERAE PERVENIERINT  
SALUTEM IN DOMINO SEMPTERNAM  
NOS PRAESES ET SOCII HUIUS UNIVERSITATIS  
**Tennys Francis Bellamy**  
PRIMI HONORIS ACADEMICI CANDIDATUM AD GRADUM  
TITULUMQUE ARTIUM ELEGANTIORUM BACCALAUREI ADMISIMUS  
EIQUE CONCESSIMUS OMNIA IURA PRIVILEGIA INSIGNIA  
AD HUNC HONOREM SPECTANTIA  
IN CUIUS REI TESTIMONIUM HIS LITTERIS UNIVERSITATIS  
SIGILLO IMPRESSIS NOS PRAESES ET SCRIBA  
ACADEMICUS SUBSCRIPSIMUS

*[Signature]*  
SCRIBA



*[Signature]*  
PRAESES

XVIII IUNII MCMXXVIII





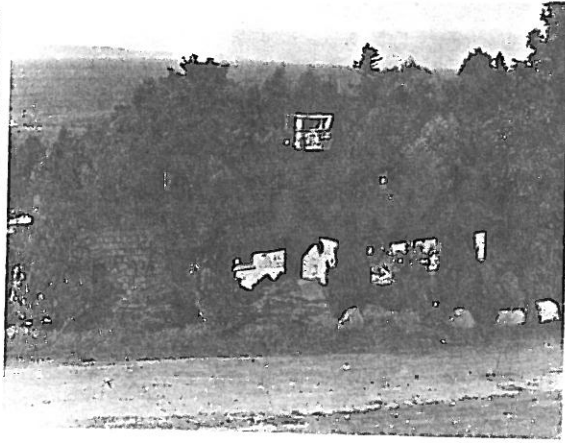

FRONT ENTRANCE  
HOUSE, 10119 Radford Avenue, Seattle  
Size: 1750 sq. ft. Cost: \$30,000 Date: 1941  
Owner: Tenny Bellamy

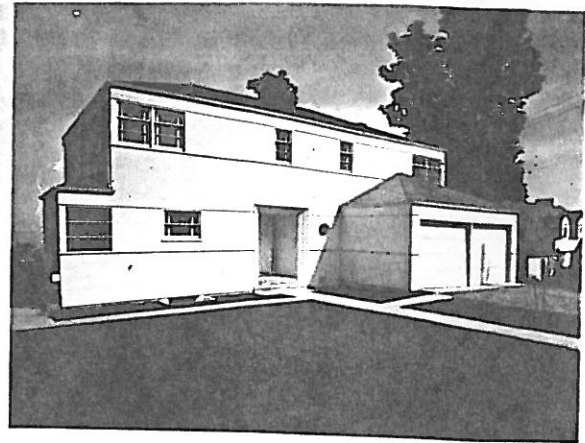

FRONT ENTRANCE  
HOUSE, 10021 Bayard, Seattle  
Size: 2,000 sq. ft. Cost: \$12,000 Date: 1940  
Owner: Lucian Marlon



DETAIL OF SIDE ENTRANCE  
TENNY BELLAMY HOUSE

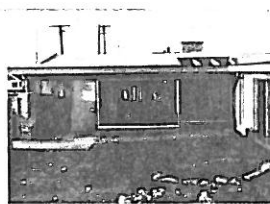

VIEW FROM PATIO  
FAY WILSON TRAVEL AGENCY



SOUTH VIEW FROM 80th STREET  
FAY WILSON TRAVEL AGENCY

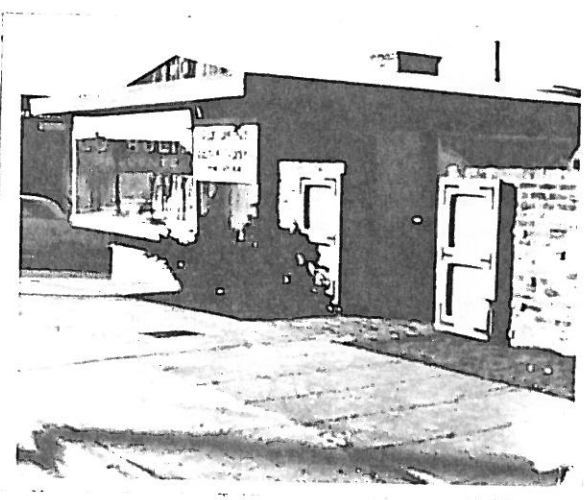

EAST VIEW FROM 15th STREET  
TRAVEL AGENCY, 15th Street and 80th N. W., Seattle  
Size: 1500 sq. ft. Cost: \$35,000 Date: 1953  
Owner: Fay Wilson



FRONT ENTRANCE  
HOUSE, 10053 - 15th N. W., Seattle  
Size: 2500 sq. ft. Cost: \$25,000 Date: 1940  
Owner: Wm. H. Lammox



FRONT ENTRANCE  
GOOD HOUSEKEEPING DISPLAY HOUSE  
Size: 1,000 sq. ft. Cost: \$14,000 Date: 1939  
Owner: Wm. E. Boeing

PART OF THE SENIOR EXAMINATION OF

*Tenny Bellamy*



SOUTH VIEW  
THEATRE SCHOOL OF DANCE, 4400 First NE, Seattle, Washington  
Size: 1700 sq. ft. Cost: \$35,000 Date: 1953  
Owner: Harriette Person

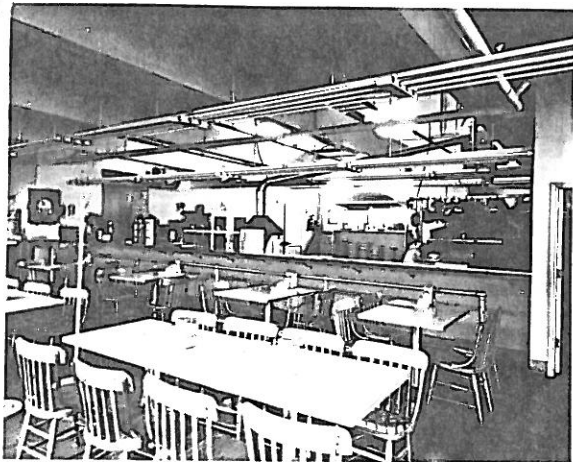

INTERIOR  
RESTAURANT, Anacortes, Washington  
Size: 3600 sq. ft. Cost: \$45,000 Date: 1949  
Owner: Anacortes Plywood Co.

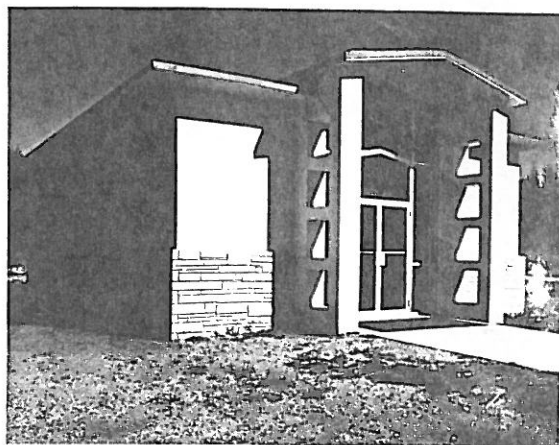

NORTH ENTRANCE  
HAVEN HALL MAUSOLEUM, Anacortes, Washington  
Size: 1050 sq. ft. Cost: \$30,000 Date: 1957  
Owner: Northwest Mausoleum Co.

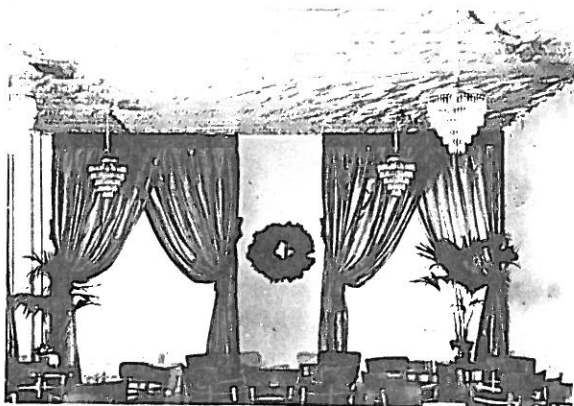

CORNER VIEW  
ARTIC CLUB LOUNGE, Second and Cherry, Seattle 4, Washington  
Size: 1200 sq. ft. Cost: \$15,000 Date: 1944  
Owner: Artic Club

PART OF THE SENIOR EXAMINATION OF

*Jennys Bellamy*

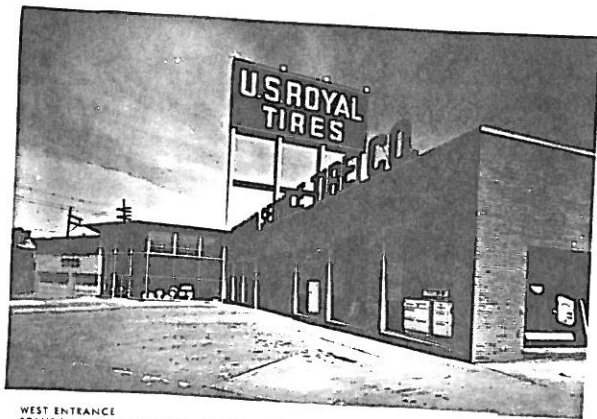

WEST ENTRANCE  
STANDARD SERVICE TIRE CO., Fairview and Denny Way, Seattle  
Size: 12,000 sq. ft. Cost: \$150,000 Date: 1945  
Owner: Robert Nelson



CLOSE-UP OF SIGN  
STANDARD SERVICE TIRE CO.



EAST ENTRANCE  
SALES OFFICE & WAREHOUSE, 5401 Avenue S. and First St., Seattle  
Size: 100,000 sq. ft. Cost: \$22,000 Date: 1930  
Owner: Tire Tricoach Co.



S.W. VIEW OF ENTRANCE & LOADING PLATFORM  
MARKET, Stoneway and 35th, Seattle, Washington  
Size: 10,000 sq. ft. Cost: \$45,000 Date: 1937  
Owner: Safeway Stores, Inc.

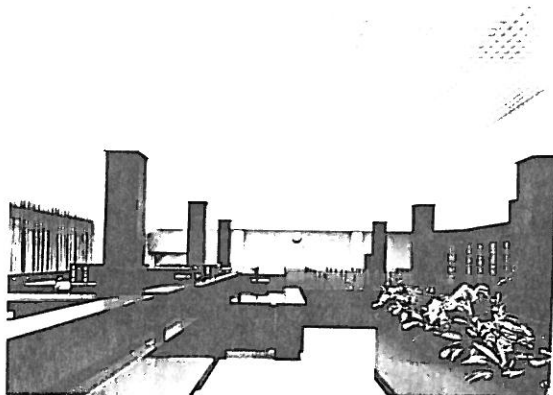

INT. FOSTER & MARSHALL (SEATTLE, WASH.) ARCHITECTS TENNYS BELLAMY, A.I.A. (SEATTLE, WASH.)  
STOCK AND BOND OFFICE, Second and Marion Streets, Seattle  
Size: 4,000 sq. ft. Cost: \$125,000 Date: 1937  
Owner: Foster & Marshall

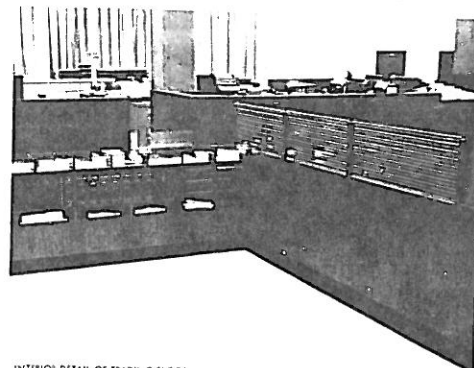

INTERIOR DETAIL OF TRADING FLOOR  
FOSTER & MARSHALL STOCK & BOND OFFICE

PART OF THE SENIOR EXAMINATION OF  
*Tennys Bellamy*



NATIONAL COUNCIL OF ARCHITECTURAL  
REGISTRATION BOARDS

Date: May 30, 1958  
Architect: Tennys Bellamy

I have reviewed the application of the above named architect for admission to the Standard NCARB Senior Examinations, and his record of practice being satisfactory, I hereby recommend that he be admitted to the Examinations.

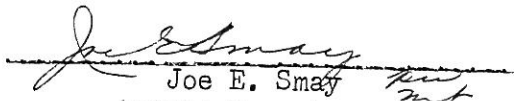
  
Joe E. Smay  
Acting Secretary  
N. C. A. R. Boards

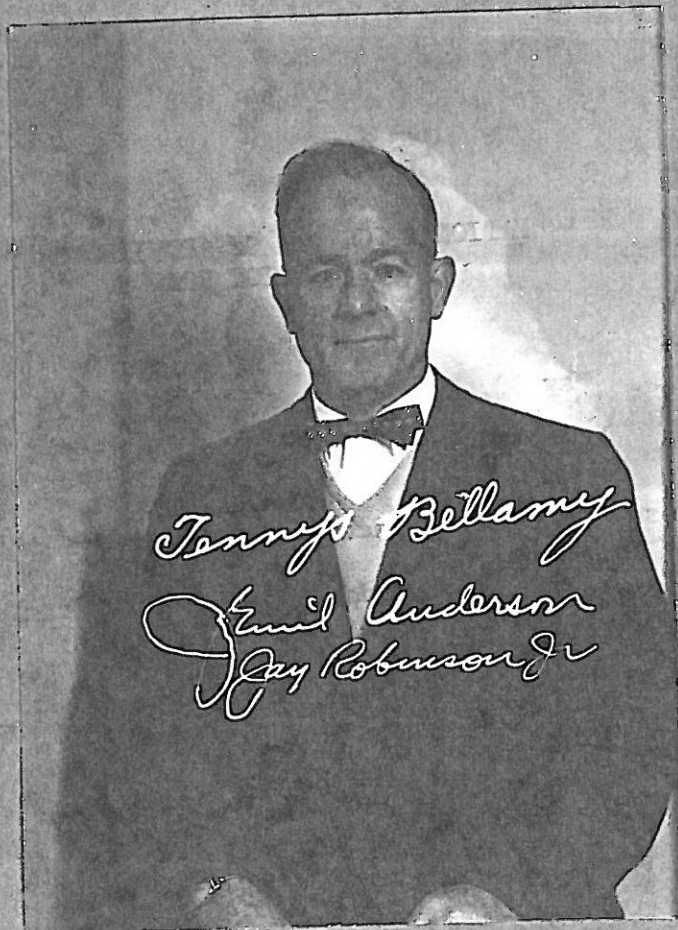

## Plan 102

### THE HOUSE ON THE COVER



TENNY FRANCIS BELLAMY

*Architect*

## THREE FLOORS FOR COMFORTABLE LIVING

The site for this house had more than the average slope; the architect's solution was to build on three levels. As each level serves a particular function, the result is much more satisfactory than the ordinary three story house provides.

As can be seen by glancing at the first floor plan above, this floor contains all the rooms required for day to day living: bedrooms, living-dining room and service area. In addition to the guest room on the lower floor, there is a library on the main floor which can double for that purpose.

The basement provides sufficient space for a large laundry and recreation room as well as the guest room, and the latter rooms are as well lighted as could be desired. As can be seen in the photograph above, the recreation room and guest room open out to a terrace on the same level, and the main floor has a wide balcony-porch for outdoor living. Space for a dark room is also provided in the basement, and an auxiliary kitchen for use when entertaining in the recreation room.

From its two different aspects, front and back, the house presents a quite different appearance, as the front is stone veneer and the back all wood construction. The roof is hand split shakes. The windows are made by Fentron Steel Works.

The kitchen is completely electric, furnished with General Electric appliances.

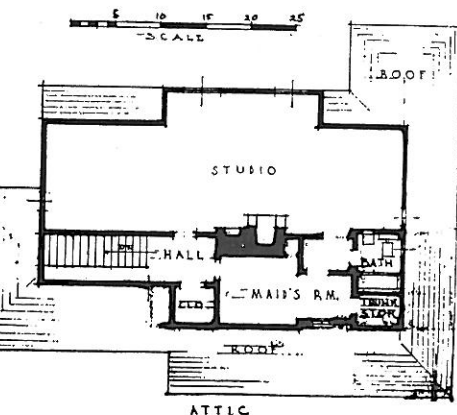
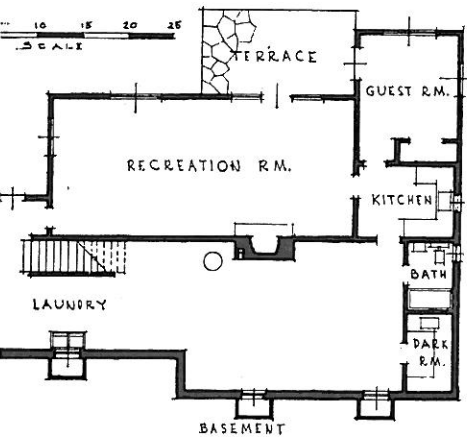
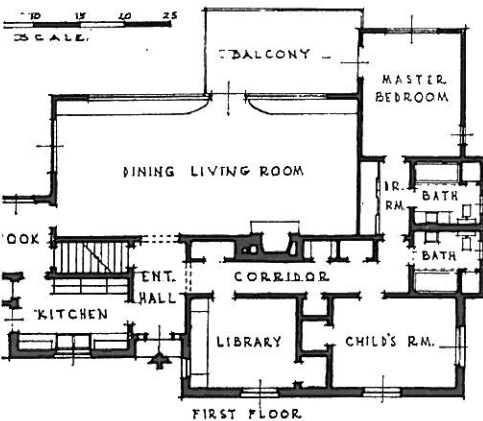

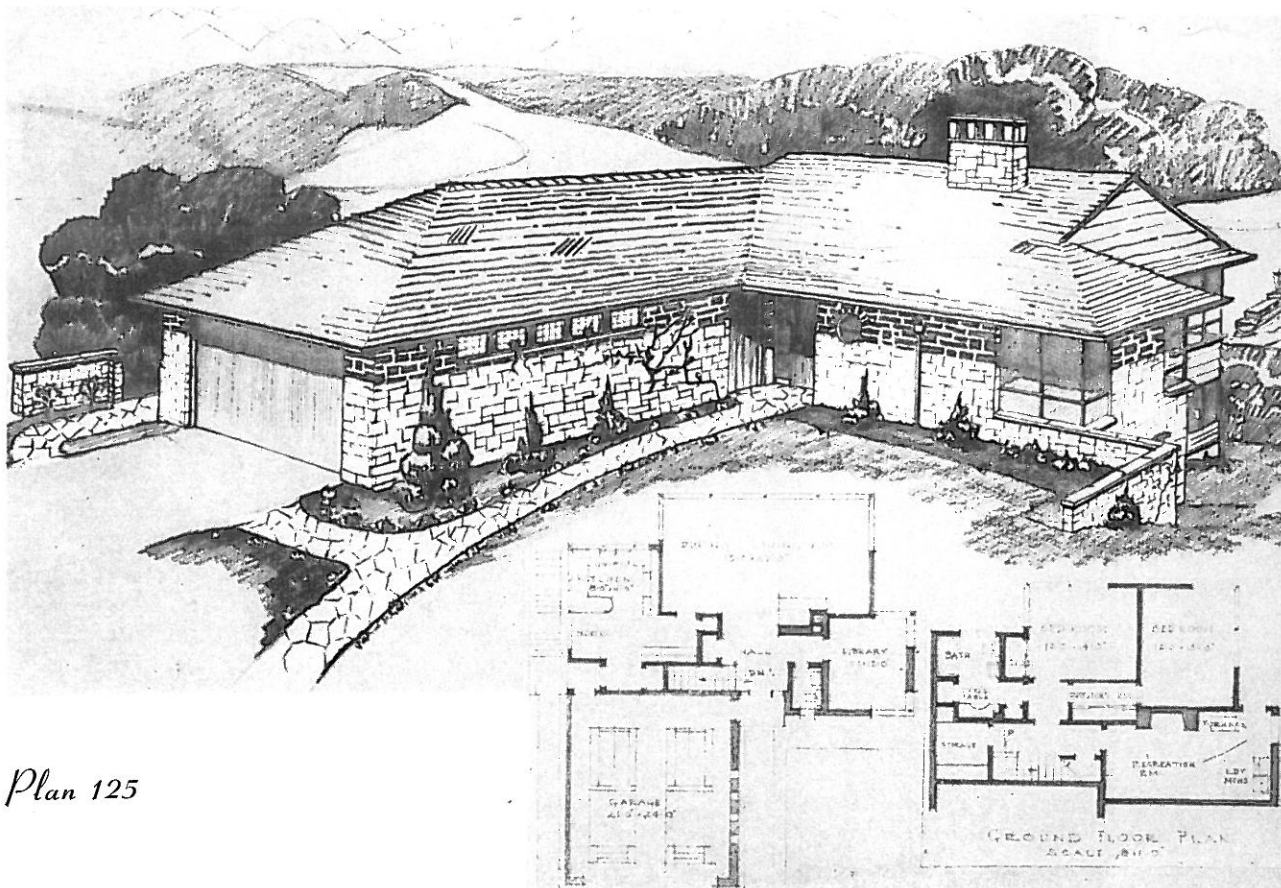

*Plan 125*

## A Two Story House with Bedrooms on the Ground Floor

TENNYS FRANCIS BELLAMY

*Architect*

The combinations which are devised for hillside lots are numerous and diversified. This one puts the bedrooms below instead of above in the ordinary way, which neatly solves a problem of circulation. There would have been much climbing to and from the most used main floor had it been put on the lower level.

The combination of stone and hand split cedar siding blends nicely with the background of green trees and blue lake just beyond the house. The roof is hand split shakes, and the windows Fentron steel sash. Both chimney and fireplace are Roman brick with stone veneer. The interior is mahogany with a varnish finish. The floors are hardwood, partially covered with asphalt tile. Heating is by General Electric.

Total Floor Area

1100 Sq. Ft.



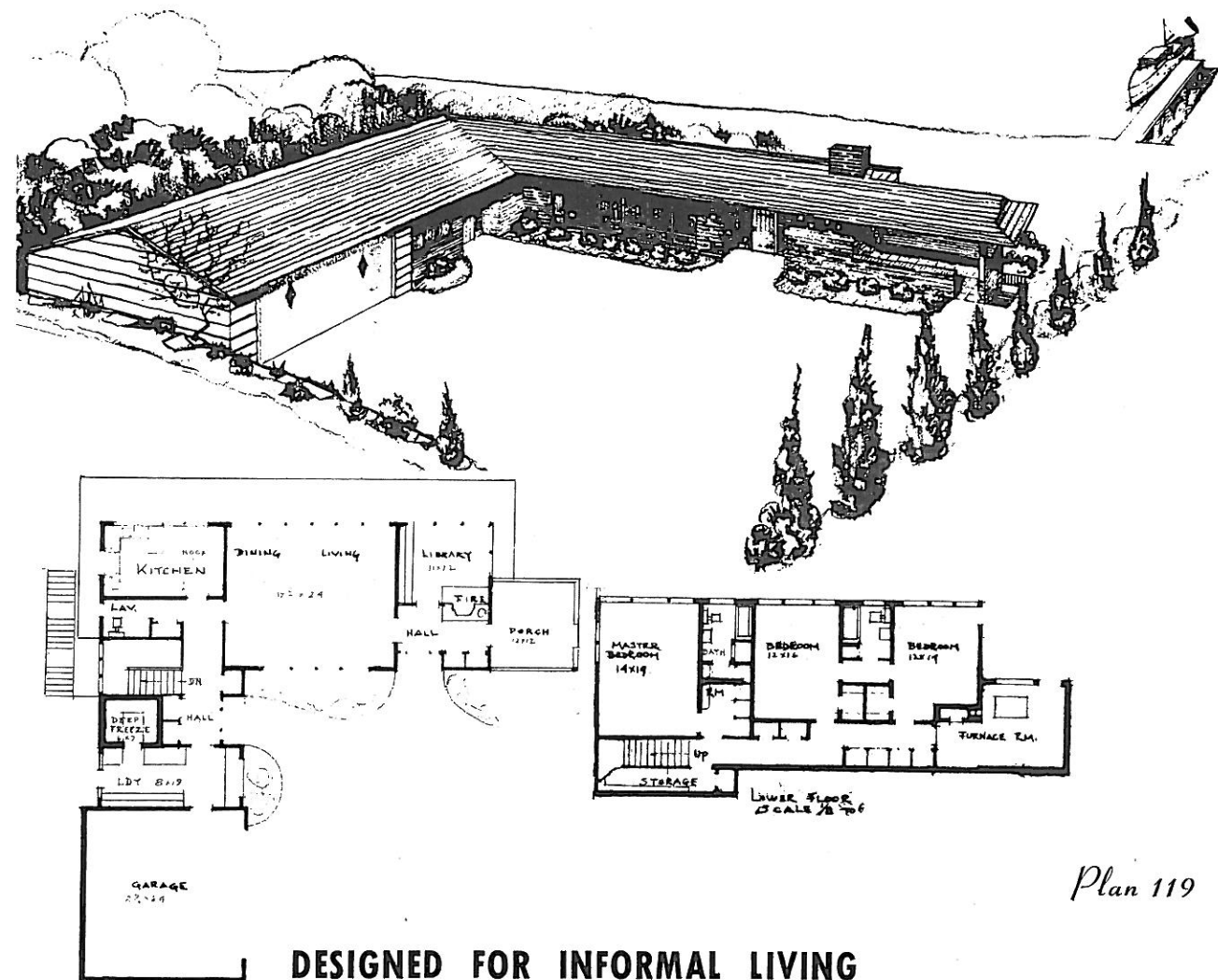

*Plan 119*

FENNYS FRANCIS BELLAMY

Architect

E. M. BUCHHOLZ, Builder

Living area:

1700 sq. ft.

The owner of this house asked Architect Bellamy to design a home which would satisfy his requirements as a hunter, fisherman and yachtsman. Located on a very steep lot leading down to Lake Washington, it had to be on two levels; with a wide view to be taken advantage of, it is planned so that all the major rooms face the lake.

The house is frame construction on a concrete foundation. The exterior is finished in brick veneer and hand split cedar siding with natural finish. The roof is Johns-Manville asbestos shingles, windows and screens are Fentron Steel products. Porches are finished in quarry tile, and the chimney and fireplace are Roman brick.

The interior of the house has pine woodwork in the living room, walnut in the library and white sand in plaster on the remaining walls. There is no additional finish on the walls except varnish on the woodwork. Floors are oak with carpets covering them.

Heating is by General Electric radiant copper coils in the ceiling, and insulation by rock wool. The kitchen is completely equipped with General Electric appliances.

An interesting feature of the house is the deep freeze room just off the utility area. This built-in freezer is made by York Refrigerator and has a meat capacity of 4 tons. It can hang four deer, and has 30 sq. ft. of shelf space.

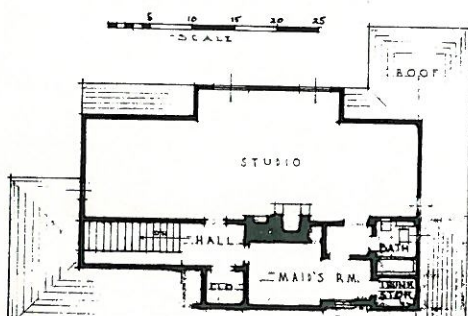
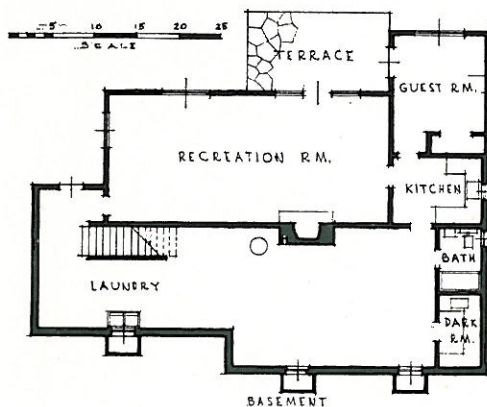
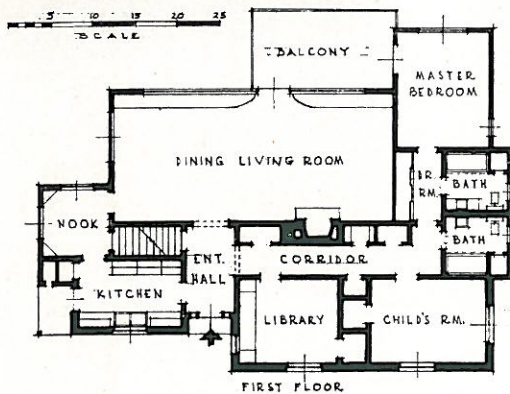

## Plan NW-63 *Seattle*

TENNYS FRANCIS BELLAMY, Architect

When an outstanding architect designs his own residence it is a layman's trait, whether born of curiosity or sincere interest, to take a peek within. Here's an opportunity to step inside and explore the home of Architect Bellamy, and it should prove of particular interest to persons planning to build on a hillside site with more than average slope.

This permitted pyramiding the house on three elevations, each serving a distinct and necessary purpose. The first, or street elevation, floor is a complete home within itself, with far more facilities than are found in many. Traffic is well controlled to forestall trespassing and the unusually large living-dining, opening onto balcony, certainly is of sufficient size to prevent congestion at even a most elaborate function.

Let's step in and look over this complete living unit on one of three floors. Kitchen is immediately to the front and left. The entry hall makes directly accessible any room, also stairway to other elevations. On this floor are breakfast nook, living-dining room, library, master bedroom with private bath and dressing room, child's room and a second bathroom.

On the lower floor is recreation room, complete with kitchen, guest room and bath and laundry, with drying space skirting the heating plant. A completely equipped dark room completes this floor.

Climbing to the attic, we find an architect's dream come true... a spacious studio with dormer windows and fireplace (in fact there are three fireplaces, one on each floor) and maid's room with bath. To utilize all space to the fullest, a trunk storage room is tucked in a corner.

Area: 1962 square feet.

### CONSTRUCTION OUTLINE

FOUNDATION—Concrete.	BATHROOM FLOORS AND WALLS—Tile.
CONSTRUCTION—Stone veneer.	HEATING—G. E. hot water.
ROOF—Shake.	BUILDING PAPER—14-lb. asphalt paper.
DOOR AND WINDOW FRAMES—Steel.	LUMBER AND MILLWORK—Fir and hardwood.
PORCHES, STEPS AND WALKS—Stone.	HARDWARE—Schlage.
FIREPLACES—One stone, one marble, one brick.	GLASS AND MIRRORS—W. P. Fuller.
FLOORS—Oak, maple tile.	WINDOWS—Fentron.
INTERIOR WOODWORK—Pine, fir.	KITCHEN—General Electric kitchen, containing all G. E. equipment.
INSULATION—Rockwool.	LAUNDRY EQUIPMENT—Bendix and Ironrite.
PLUMBING—Standard and Briggs.	

TENNIS BELLAMY

OBITUARY S. TIMES  
MAY 31, 1974  
P.I. JUNE 1, 1974

B.A. FROM UW IN 1928  
M.A. FROM YALE.

WORKED ON REHAB PLAN  
FOR US CAPITOL

DEVELOPED  
FIRST PEMCO  
INSURANCE BLDG